GUERNSEY BREEDERS' JOURNAL

September 1998

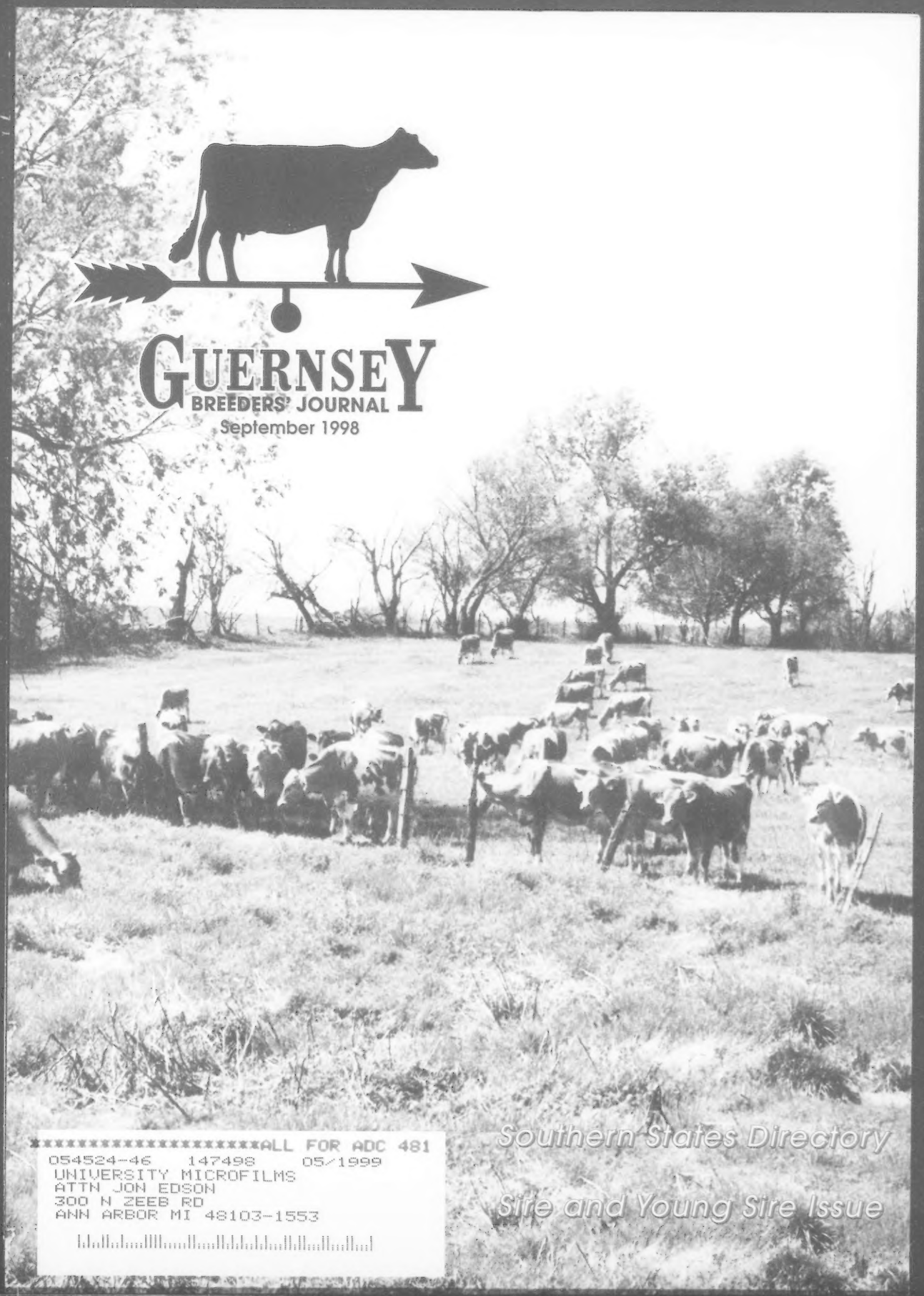

Southern States Directory

Sire and Young Sire Issue

ALL FOR ADC 481
054524-46 147498 05/1999
UNIVERSITY MICROFILMS
ATTN JON EDSON
300 N ZEEB RD
ANN ARBOR MI 48103-1553

"Enhance" Your Herd With A "Famous" Heifer

Opportunity knocks at the 1998 International Classic Sale in Madison, Wisconsin, on September 30, 1998, with the sale of these two outstanding heifers.

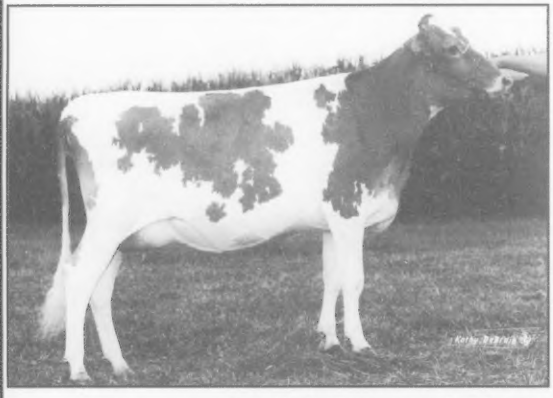

You could own this "famous" heifer.

Knapps Breighton Faye

Born: 10-01-96 • *pictured at left*

"Faye" is already winning at the shows. She has been junior champion at two shows and reserve junior champion at a third. "Faye" is due in November.

Sire: Laeschland NPK Breighton-ET

Dam: **Knapps Turkey Ridge A Famous, EX-91**

3-11 305D 21,800M 3.9% 840F 3.5% 763P
23,326M 865F 786P ME

Or "Enhance" Your Herd With This Heifer:

Knapps Enhancer Kiss

Born: 4-12-1998 • PA: +1,548M +72F +$208 +45P +$195 CY+$196

Sire: Sherma Victory Ellas Enhancer

A full sister to "Kiss":

Knapps Enhancer Kitkat-ET, VG-86

1-08 305D 20,390M 5.1% 1,047F 3.3% 667P
365D 24,303M 5.2% 1,268F 3.3% 809P

Dam: **Beaver Creek Magic Kandy, EX-90**

3-01 365D 29,320M* 4.9% 1,440F* 3.8% 1,106P*

July 1998 Rolling Herd Average on 52 cows: 23,472M 4.6% 1,076F 3.5% 824P

1995, 1996 & 1997 Premier Breeders at NGS-Madison

Knapp's Guernsey Farm

Randy, Wanda and Austin Knapp

22245 Pilot Grove Rd., Epworth, IA 52045 • (319) 876-3834

"Gambler" Daughter Grand Champion For Fridenstine at Ohio State Fair

1998 Ohio State Fair Grand Champion & 1st Place 3-Year-Old
Morning Star Gambler Image

Congratulations to Mark Fridenstine of New London, Ohio, for his Grand Champion "Gambler" daughter.

We had a strong show with 147 head exhibited!

Our Show Winners . . .

1st Place Jr. Yearling & Res. Jr. Champ
Land of Living Jay Cinder

1st Place Sr. 2-Year-Old
Land of Living Betty Ann-ET

1st Place Dry Cow
Land of Living Capt Betsy-ET

1st Place Produce of Dam
Betsy & Betty Ann

Best Three Females
Betsy, Gracious & Betty Ann

Exhibitor's Herd
Betsy, Gracious, Betty Ann, Cinder & Brandy

"Gambler" semen is available.

Land Of Living Farm

John and Bonnie Ayars and Sons
4381 Rosedale Road
Mechanicsburg, Ohio 43044
(740) 857-1273 • FAX (740) 857-1229

HOT Off the Press!

...CRI has the #1 and #2 bulls in the breed!

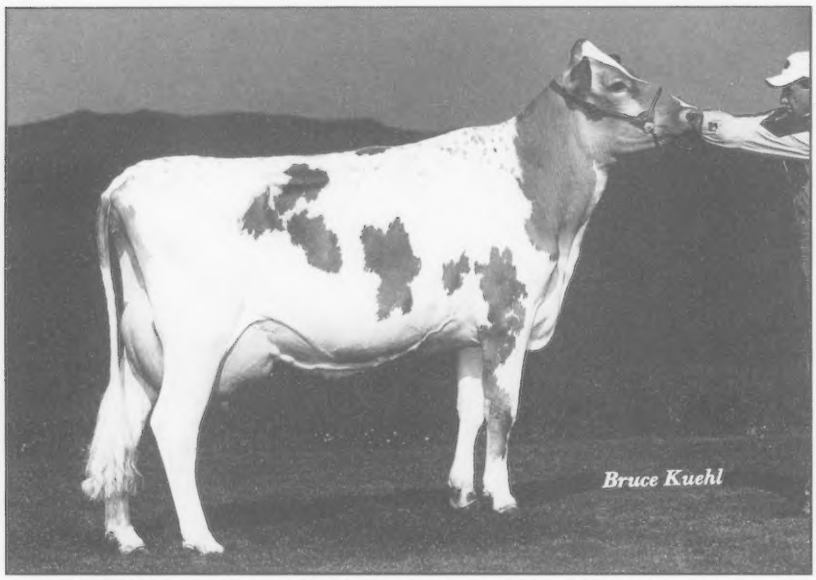

PR-Long Haven H Shot Maybelline, VG-86 • Green Moor Farms • West Salem, WI
2-06 142d 12,079m 427f 325p (Inc.)

#1 PTI SIRE
HOT SHOT

- +441 PTI
- Adds a ton of milk
- Attractive daughters at +1.8 PTAT

#2 PTI SIRE
TRUMPET

Idle Ne'er Trumpet Kate, VG-86
Steve Sywassink • Letts, IA
2-11 365d 21,519m 883f 673p

CRI - STILL YOUR GUERNSEY HEADQUARTERS!

SIRE		NM$	REL	MILK	PROT	REL	PTAT	REL	PTI
1GU381	HOT SHOT	+208	61%	+2283	+70	69%	+1.8	58%	+441
1GU368	TRUMPET	+171	66%	+2110	+66	74%	+1.4	68%	+396
1GU071	LOGIC	+143	66%	+1438	+54	74%	+2.3	71%	+343
1GU199	LUKE	+132	56%	+1421	+50	61%	+1.3	61%	+312
1GU355	PENSION	+116	74%	+1306	+50	80%	+0.8	76%	+312

8/98 USDA Production and AGA Type

Cooperative Resources International

Serving the World, One Herd at a Time

Web: www.crinet.com

Genex	Noba	21st Century Genetics
Ithaca, NY	*Tiffin, OH*	*Shawano, WI*
607.272.2011	*419.447.6262*	*715.526.2141*

GUERNSEY

The Official Publication Of The Guernsey Breed

Published by Purebred Publishing Inc. • (614) 575-4620

Managing Editor: Becky Payne
Associate Editor: Beth Littlefield
Administrative Assistant: JoAnn Case

September 1998
Volume 167 Number 7

MEMBER LPC LIVESTOCK PUBLICATIONS COUNCIL

Get Going With Guernseys

Two Sisters Dairy, Inc. in Jackson, South Carolina, got into the Guernsey business full-time five months ago, and they are loving every minute of it! Pictured above is Julia Elmurray with the 1995 All-American Senior 2-Year-Old, Marfred Bossman Iola, in her early winning years. Two Sisters Dairy, Inc. already has a claim to fame. Learn what it is as you read about their operation on page 17.

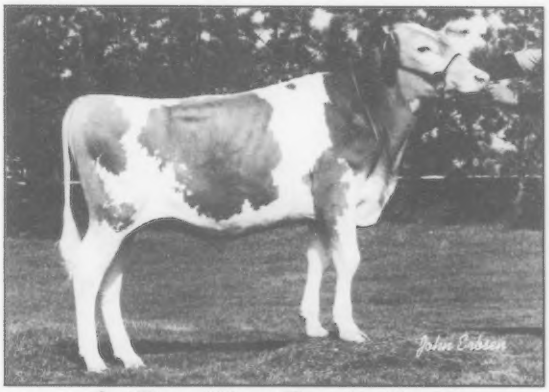

Get Them When They Are Young

Twenty young sires make a unique list of top unproven bulls. This list is unique since the bulls do not have daughters in production, and their pedigree information ranks them at or above the top eight active A.I. sires. Pictured above is Coulee Crest Enhancer Storm, number seven on the list. See the proof and look through the list on page 20.

Sire and Young Sire Issue • Southern States Directory

Performance Reports

August 1998 Active A.I. List 14
National Class Leaders 21
Official Quarterly Production Reports 34
Pedigrees Of The Active A.I. Sires 32
Top Five Active A.I. Sires By Trait 18
Top Ten Active A.I. Sires 15
Top Unproven Bulls 20

Builders Of The Breed

Get Going With Guernseys 17
Standing Behind Their Bulls 8
State Meetings 32

"September Southern Bells"

These "Southern Bells" make a nice cover for the Southern States Directory issue as they dot the pasture on Perry and Jody Hamm's Guernsey Farm in Newberry, South Carolina. *Photo taken by Don Hutzel, Tiffin, Ohio.*

Departments

Advertisers Index 44
Advertising Rates 44
Behind The Barn 30
Calendar Of Events 43
Fee Schedule 44
Golden Focus 6
New Senior Members 30
Obituary 12
Registered Prefixes 30

Shows

All-American Contest Form 38
Guernsey Gold Futurity Form 39

AMERICAN GUERNSEY ASSOCIATION

Subscription Rates: $15 (US) per year, $35 (US) for three years in the United States and Canada; $18 (US) outside United States and Canada; $30 first class mail in United States; foreign airmail subscription rates on request. Microfilm subscriptions available.
Postmaster: Send address changes to *Guernsey Breeders' Journal*, Ida Albert, Circulation Manager, 7614 Slate Ridge Blvd., P. O. Box 666, Reynoldsburg, OH 43068-0666. When changing your subscription to new address, please give the old address and zip code as well as the new. Periodical class postage paid at Reynoldsburg, OH 43068 and at additional mailing offices.
Guernsey Breeders' Journal (ISSN 0017-5110) is published monthly except January and July.
Closing date for advertising and editorial information is 55 days preceding the publication date. Each issue is mailed approximately 10 days prior to the publication date. Advertising rates upon request. Mail to *Guernsey Breeders' Journal*, 7614 Slate Ridge Blvd. P. O. Box 666, Reynoldsburg, OH 43068-0666. (614) 575-4620.

GUERNSEY
Member of the World Guernsey Cattle Federation

THE AMERICAN GUERNSEY ASSOCIATION AND GOLDEN GUERNSEY INC.
P. O. Box 666, 7614 Slate Ridge Blvd., Reynoldsburg, OH 43068
Telephone (614) 864-2409 • Fax (614) 864-5614
Office Hours 8:00 a.m. - 4:30 p.m. EST • Monday Through Friday
WEB: http://www.usguernsey.com

OFFICERS AND DIRECTORS

President, John Morrow - Rt. 1, Box 396, Tyrone, PA 16686. (814) 684-1898. *District 2 (OH, PA) '02*
First Vice President, Dr. John O. Mozier - 10175 W. 159th St. Stanley, KS 66221. (913) 897-3496. *Director-At Large* '99.
Second Vice President, Peter Coon - RR 1, Box 414, Amenia, NY 12501. (914) 373-8170. *District 1 (CT, DE, ME, MD, MA, NH, NJ, NY, RI, VT, WV) 2002.*
Dave Cochard - 5855 Hwy. V, Union, MO 63084. (314) 583-8901. *District 6 (AL, AR, FL, GA, LA, MS, MO, NC, SC, TN, VA) 2001.*
Linda Madsen - 34174 De Portola Rd., Temecula, CA 92390. (909) 676-5169. *District 7 (AK, AZ, CA, CO, HI, ID, MT, NM, NV, OK, OR, TX, UT, WA, WY) 2000.*
Eldon Moss -1837 Dubuque Road, Iowa City, IA 52240. (319) 351-7323. *District 5 (IA, KS, MN, NE, ND, SD) '99.*
Seth Spencer - 42672 Green Mountain Drive, Lebanon, OR 97355. (541) 258-5327. *Director At-Large. 2001.*
Edwin Watson - 1366 Watson Rd., Hemlock, MI 48626. (517) 642-2442. *District 3, (IN, IL, KY, MI,) 2000.*
Clark Vilter - N56 W 30020 Hwy. K, Hartland, WI 53029. (414) 367-2803. *District 4 (WI) 2002.*

WORLD GUERNSEY CATTLE FEDERATION DIRECTORS UNITED STATES REPRESENTATIVES

President, E. Cline Brubaker - 6440 Callaway Rd., Rocky Mount, VA. (540) 483-2071.
Chairman, Neil Jensen - 1361 60th St., Turtle Lake, WI 54889. (715) 268-8611
John Morrow - Rt. 1, Box 396, Tyrone, PA 16686. (814) 684-1898.
Dr. John O. Mozier - 10175 W. 159th St. Stanley, KS 66221. (913) 897-3496.

ADMINISTRATION

Dave Cochard - Interim Executive Secretary-Treasurer
Finance
Karen Fenicle, Accountant
Records
Seth Johnson - Records Department Director
Ida Albert - Records Department Assistant
Journal And Information
Becky Payne - Managing Editor, *Guernsey Breeders' Journal*, Promotion and Youth Director
Beth Littlefield - Associate Editor, *Guernsey Breeders' Journal*, Show Director
JoAnn Case - Administrative Assistant
Ida Albert - Circulation Manager
Appraisers
Seth Johnson - Appraisal Coordinator
Jon Lantz - N5683 530th Street, Ellsworth, WI 54011 (715) 273-6074
Tim Baumgartner - 4733 Hayes Rd., Apt. 120, Madison, WI 53704. (608) 241-1716
Bill Wachtel - 13079 TR 503, Big Prairie, OH 44611. (330) 378-2273
Extension
Jim Trotter - PA GBA Business Manager, 222 Martin School Rd., Enon Valley, PA 16120. (724) 667-0834

PUREBRED PUBLISHING, INC.
P.O. Box 666, 7614 Slate Ridge Blvd., Reynoldsburg, OH 43068
Telephone (614) 575-4620 • Fax (614) 864-5614

OFFICERS AND DIRECTORS

President, Peter Coon
First Vice President, Linda Madsen
Second Vice President, Clark Vilter
John Morrow; Eldon Moss; Edwin Watson; John Mozier

GENERAL MANAGER
Becky Payne

Golden Focus

David Cochard, Interim Executive Secretary-Treasurer

The August 1998 Golden Focus alluded to Guernsey milk research which was being funded by our Guernsey Foundation. Much of the results were covered at the national convention in Louisville, but I'm not sure the big picture has been presented for GBJ readers to digest. I am not exactly a scientist; and, therefore, will not paraphrase very much of Dr. Lance Phillip's report lest I misstate it in any way. I may omit some wording, however.

Phase I -- Determination No. 1: What are the key differences in appearance, aroma, flavor and texture of Guernsey milk versus regular store milk? Determination No. 2: Does Guernsey milk foam better for specialty coffees? Determination No. 3: Does whey made from Guernsey milk contain the foam depressant typically observed in regular store milk?

Result No. 1: With only Guernsey skim and Guernsey 2% being compared to regular store skim and 2%, the sensory panels could not differentiate except that the Guernsey 2% had a more yellow color. This they did not equate to higher quality. (We will probably have to re-educate them.)

Result No. 2: Guernsey milk performed quite well in the steam frothing test. Guernsey milk forms stable foam which works well in specialty coffees.

The largest differences for the entire study were observed when comparing Guernsey whey with whey from regular milk (Result No. 3). The Guernsey whey produced extremely stable foam; whereas, the whey from regular store milk did not foam at all. This difference should be of extreme interest to cheese manufacturers who process whey into whey protein powders or concentrates, as it will produce a higher quality cheese, a higher quality whey and a higher quality whey protein concentrate powder.

Phase II Study -- "Foaming Properties of Milk from Various Breeds". Milk from Guernsey, Brown Swiss, Jersey, Holstein and Ayrshire was used. This work demonstrated that whey from Guernsey milk foamed much better than whey from milk of the other breeds {Guernsey milk lacks a foam depressant found in the other milks. This is not discouraging. It is potentially very valuable to whey manufacturers and producers.} Guernsey whey, unlike others, would not require expensive processing before using it in products requiring air incorporation.

Phase III Study -- To demonstrate that Guernsey skim milk will produce a high quality foam, very similar to whipped topping, when whipped: Whipped Holstein skim milk gave very poor results. Skimmed milk from a Holstein X Guernsey cross resulted in whipped topping resembling Guernsey whipped topping. (Sell that Guernsey semen to other breeds.) Guernsey skimmed milk was able to produce a high quality non-fat (less than 1%) dairy whipped topping. I haven't seen many of those on the grocery shelf!

Dr. Phillips is ecstatic about these results, and we, as Guernsey breeders, have a right to be elated also. While these results seem to be off in some direction heretofore unheard of and seemingly of little consequence, Dr. Phillips assures us that some major food processors are watching this research with eyes wide-open. He encourages us, as an association, to begin to identify ways of segregating Guernsey milk in various areas to meet the, soon to be evident, demand.

The beauty of the whole thing is Guernseys are the only cows to make these products possible. No other milk has the capabilities of the "Fawn and White". We, as breeders, have thought this for years. Now we have proof.

Our present challenge is to get this work exposed properly and get it into commercial use so that you can begin getting paid more nearly what your milk is really worth.

DEMANDING ATTENTION!

This outstanding July 1997 heifer is attracting attention now and will be demanding it in years to come. Backed by two generations of Excellents, this Tag Lane Ideal Sharp daughter sells on September 30, 1998, in the International Classic at World Dairy Expo in Madison, Wisconsin.

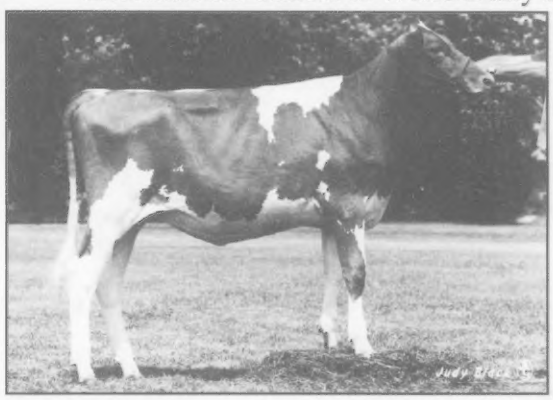

SNIDERS SHARP DAZE

Born: 7-14-97
PA: +618M +28F +24P
Sire:
Tag Lane Ideal Sharp-ET

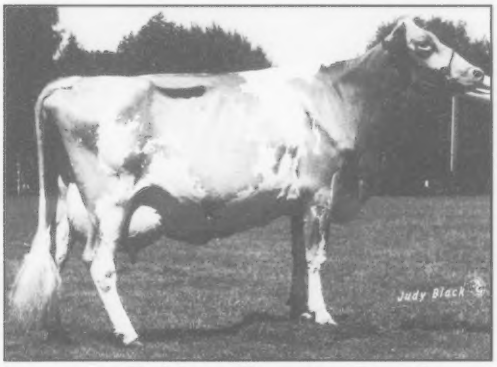

Dam: **Sniders Fayettes Dazzle**
Excellent-90

2-06 305D 15,090M 4.1% 620F 3.4% 510P
3-10 287D 17,080M 4.3% 729F 3.5% 591P
4-10 305D 17,520M 4.5% 782F 3.6% 628P
341D 18,999M 4.5% 850F 3.6% 687P

1994 Honorable Mention All-American Sr. Yearling
1994 Honorable Mention Jr. All-American Sr. Yearling
1995 Junior All-American Sr. 2-Year-Old Nominee
1997 Junior All-American 4-Year-Old Nominee

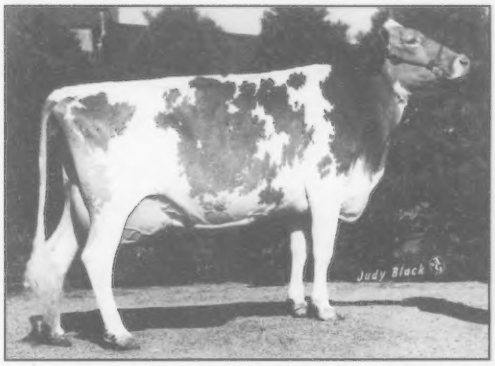

Grandam: **Sniders Captains Delila**
Excellent-91

Lifetime:
2,619D 105,550M 4.9% 5,210F 3.7% 3,905P

SNIDER HOMESTEAD FARM

Brad and Berneta Gable and Family

Rt. 1, Box 218, New Enterprise, PA 16664 • (814) 766-3272

Standing BEHIND Their Bulls

The following article is a round table focusing on breeders of young sires that have become popular A.I. bulls and the use of young sires in their own herds.

Those participating are: Lee Kohler, Maradore Farm, Baltimore, Ohio; Truman Weaver, Yellow Creek Farm, Goshen, Indiana; JoJo Fulton, Pat Mar Ranch, Los Alamos, California; Dale Jensen, Jens-Gold Farms, Amery, Wisconsin; and David Trotter, Trotacre Farm, Enon Valley, Pennsylvania.

What do you feel is the best way to make genetic progress in your herd? Please explain.

KOHLER — I believe there are a couple of things that we need to do to make maximum genetic progress. First of all, we need to keep the semen tank inventory current. It is imperative that we get the semen in cows and calves on the ground quickly. It does no good to "save" the semen for the long-term future. If we can indeed make the best genetic progress in three to four years, we should be using the sons of these current bulls, and they should be outdated. Secondly, we need to use young sires on a certain percentage of the herd to help prove the future sire line-up, and by doing so, we are utilizing tomorrow's genetics today.

WEAVER — By using the top production sires that excel in functional type traits to increase the herd-life characteristics of future herd replacements.

FULTON — By using the best genetics available. These are usually young sires. In purchasing new genetics, we concentrate on deep-pedigrees and prefer the sires to be young sires or highly ranked current A.I. bulls.

JENSEN — Use one of the top PTI bulls for the majority of your matings. Be sure to use a sire that will improve each cow's major weaknesses. Young sires should be used on at least 25 percent of your cows and heifers, and make sure to have a good calf and heifer raising program so that they can become healthy cows.

TROTTER — According to educators, the best genetic progress is achieved by mating your potentially best heifers to the young sires most likely to succeed. We have tried to be fairly aggressive as we have done embryo transfers on virgin heifers and have also flushed to a young sire. So far, both options have been beneficial. Just a success note, we had one virgin heifer we super-ovulated twice, and both times, we got 24 fertile embryos. We also have a young sire in waiting in A.I. from one of our top cows. This young sire was the result of using a young sire.

What factors do you consider before breeding for a young sire? Please explain.

KOHLER — I assume this question is in reference to breeding for the explicit use of creating young sires for future use, whether for A.I. studs, young sire sampling programs, or the clean-up bull for our herd or the neighbors. The philosophy is the same for them all. We identify those cows in the herd which we believe are potential bull mothers, taking into consideration her production ability and potential, classification score, reproductive performance, maternal family members, index for milk, protein and fat (in that order) and showring performance. Then we analyze the active A.I. line-up to determine which might be the most correct mating for that individual. A couple of "advisors" might be consulted as well to get their input and opinions, and then the mating is made. Hopefully, a pregnancy and a live calf will result. If a bull, it is kept with the idea of becoming a service sire somewhere. If a heifer, all the better! If there is a contract on the cow, then we will flush her. If not, then the single mating will result.

FULTON — This is a difficult question because what I breed for in a young sire may not be what the bull stud wants me to breed! We always breed for the money and that potential sale.

The rest of our cows and heifers are bred and flushed to young sires and top-ranked A.I. bulls. If the timing is right, we may flush to high-indexing bulls and breed back to a young sire.

JENSEN — The female should be an elite cow or heifer in your herd. The dam and grandam should also be outstanding. Then the sire used should be one of the top PTI bulls that will mate well on your cow and be of interest to an A.I. organization.

TROTTER — I like the consultations with our AGA staff, as well as the sound advice from some of our A.I. representative buyers. Most of these people want to improve the breed as a whole and give their best judgments. I value their input. At Trotacre Farm, we don't just breed to get a high-numbered animal. We want them to be logical and ideal matings.

What factors do you consider before using a young sire? Please explain.

KOHLER — I really do not reject any young sires delivered here. I believe each A.I. stud and young sire sampling group have their own criteria which the young sire must meet, and it is my job to help sample the bull, get calves on the ground and milking heifers on test. Then we'll let the actual performance sort out those which should be used again and more consistently when the proofs come out.

WEAVER — Since the results of using unproven bulls is rather unpredictable, we use a limited amount of semen from five to six young sires per year. The only way to determine the merits of any sire is to test and appraise their progeny.

FULTON — Almost none. The current proving programs have high standards for protein and fat percent and most concentrate on deep-pedigreed cows. The only selection that I use is not to breed daughters and sons. At this time, line-breeding has not been that common, and we have been able to avoid inbreeding.

TROTTER — The young sires that we use are usually bulls supplied by Mid-Atlantic Guernsey Sires and/or syndications we've been involved with. I respect the judgments of the people involved and believe if they are in our semen tank, then they are worthy of using.

What percent of a herd should be bred to a young sire and why?

KOHLER — I'm not sure there is any hard and fast rule that should be followed. For me, we use young sires on all second services, regardless of age and then on problem breeders that we want to put several services into to increase the chance of pregnancy. (Usually this is from one of my own bulls being sampled somewhere and I have 30 straws to utilize.) The only exceptions to this philosophy are those cows described in question three, who are potential bull mothers, and we try to stay with the chosen mating for three or four services, then utilize the young sire's high conception advantage.

WEAVER — Twenty-five to 50 percent of the herd should be bred to a young sire. The future of the breed depends on it.

FULTON — Over 90 percent. The cost is very low, the conception is high, and the genetics are the best available. Even a young sire that does not prove out will still have

better numbers than the average A.I. bull of today. We currently have three daughters of a non-released bull with excellent udders and good production. We have had excellent success with the young sire program.

JENSEN — Twenty-five to 40 percent of the herd should be bred to a young sire. We all need to sample young sires to insure that we have well-proven sires to use in the future.

TROTTER — If our breed is to succeed, we need to be continuously aggressive. I don't feel we need to put all the eggs in one basket, but we need to try to put as many in as we can, without breaking the eggs.

Percentagewise, we should be around 50 to 55 percent. With all of the new proven bulls available, we still need to be using a variety of them on roughly half of our herd. The reliability factor is not high enough in our proven bull line-up.

Can a young sire be used to correctively mate a cow? Please explain.

KOHLER — While we do have some limited information on what the young sire may do according to pedigree, I believe we need to utilize more of the "shotgun" method and get the sires sampled and proven so then we know how to use them, more so than trying to correctively utilize them as unproven bulls. I believe the breeder of the young sire tried to correctively mate the dam when developing the young sire, so ideally, he should be better than his pedigree average.

WEAVER — It's more uncertain, but the pedigree information should give us some idea of the kind of offspring an unproven bull will produce. Unfortunately, the breeding of dairy cattle is not an exact science.

FULTON — Yes and no. You can estimate some traits and production by examining the three generation pedigrees, but it is still a bit of a guess. We are more interested in protein and fat percentages (which correlates positively with functional type) than selecting or guessing about particular type traits.

JENSEN — To properly sample a young sire, we should randomly use them rather than mate with them.

TROTTER — Yes, if you do your homework, type is a transmittible trait. Know what you want to improve and select bulls with parents that excel in that area. It takes some studying, and I believe it can work.

Will the use of a young sire decrease the overall type in a herd?

KOHLER — I suppose it will depend on how much one uses a particular young sire. The philosophy here is to use a maximum of 10 straws per young sire, which usually yields one to two milking daughters (if we're lucky) four years later. Conception rate, bull calves born and possible calf losses mean that 10 original straws can't hurt us. Then if she's that bad, we'll ship her just like we would an ugly daughter of a proven bull. More often than not, the young sire daughter is better than the average daughter of the proven bulls.

WEAVER — It all depends on the young sires that are chosen to be proven. I think it is harder to improve (or maintain) type because of type patterns transmitted by unproven bulls. A study on this question would be helpful.

Seth Johnson, coordinator of AGA young sire programs, gives us some insight into selection processes and the benefits of AGA young sire programs.

The AGA young sire groups are continuously evaluating new pedigrees of potential sires for sampling. Two avenues currently exist for sampling a Guernsey bull. The A.I. organizations buy several bulls every year for their sampling programs. These same studs lease bulls from the AGA young sire groups for sampling in those breeders' herds. The AGA young sire groups have been instrumental in maintaining the number of young sires sampled each year. They have a proven track record of producing top A.I. sires. Among them are "Perfecto", "Magic", "Admiral", "Goliath" and "Velour". They currently own nine bulls on the active A.I. list. Often they work with bulls that may not have been sampled solely by an A.I. organization. Each of the young sire groups has a selection committee that chooses the bulls that their group is interested in. The AGA compiles pedigrees on bulls and sends them to these committees for consideration. We often rely on breeders to call and let us know when a potential A.I. young sire is born. Many breeders don't realize they have a cow that might be considered.

Continued on page 10

FULTON — No. Our experience with young sire usage (especially Goliath, Pension and Sherma Michael) shows that young sires raise classification scores overall. Our young sire daughters have been better uddered and have lasted longer than the current active A.I. bulls. However, I must mention we did have calving problems with one young sire. The calves were too big. We pulled three out dead and one had to be cut out. We still feel this was a one-time problem and have avoided that particular bloodline and mating.

JENSEN — You will get more variability and extremes. The overall type will not decrease as young sire offspring will be average for type in your herd. We had two young sire daughters classify Excellent-91 and another Excellent-90 that placed first and second in their class at the Minnesota State Fair four years in a row.

TROTTER — No, a good example is Trotacre Mercury Loral. We used him a lot as a young bull calf and his type was very desirable. Fortunately, he is passing on these traits. Another young sire we have two bred heifers sired by is Myrtledales Magic Hot Shot. Now he is number one, and these daughters look to be very fine heifers. We are very excited about them.

How can a breeder expect to benefit from using young sires?

KOHLER — To put it succinctly, there are two ways. First and foremost, I believe that we need to prove young sires today to have information on bulls so we can utilize the best of them tomorrow. I think the more we prove, the more selective we should be able to be later. The young sires are the future of our breed. Secondly, it's kind of fun to have a good daughter of a "hot" new young sire. Our young sire daughters have given us more exposure and as much free advertisement as anything we've done. Interestingly enough, when the World Guernsey Conference was here in March, it was the young sire daughters that everyone wanted to see to compare and analyze. The rest of the herd was simply interesting to politely hear about.

FULTON — Value for your dollar and more money in the bank. Not only are young sires at a very low price, young sires daughters are at a premium! Young sire daughters are actually very difficult to buy!

JENSEN — You could have daughters of a future top sire four years earlier than normal. For example, we already have a "Lorry" daughter in her third lactation. Several of our CPI cows are results of young sire matings. Two of them ranked as high as number 19.

TROTTER — Some of these young sires are going to be the next "Fayettes", "Perfectos" and "Magics". If you enjoy merchandising or having A.I. representatives visit, I encourage the use of these bulls. Also, it is fun to be able to talk with others and be able to join in the conversations and say we have a couple out of that bull and they are good.

Are there disadvantages of using a young sire?

KOHLER — Some bulls work well in some herds, and for some unknown reason do not in others. That fact is true in both proven and young sires. The lessons in genetics are intriguing, unpredictable and challenging. It is possible to get the "dog" from a mating just as easily as the "hot"

Continued on page 10

Behind Their Bulls

Continued from page 10

one. I believe we need to keep plugging away, do the best job possible and look at the whole program, not just one or two specific individuals.

WEAVER — The reality that some of them aren't "breed improvers" does not enhance the genetics in one's herd. Since we normally have only one or two daughters of a young sire, hopefully the daughters of a plus proven sire will offset those of a minus proven sire.

FULTON — Not really. We occasionally cannot use a sire due to inbreeding. We have to watch certain sires, like "Fayette", "Smokey" and "Enhancer" and make sure we are not inbreeding too much. But there are plenty of outcross sires and outcross young sires available right now.

JENSEN — They are usually harder to sell at a consignment sale. We like to freshen out all young sire daughters in our herd to insure that they get on test and into his proof.

TROTTER — No, not all young sires are going to make the proven list, but genetically they are better than those on the current list. The only disadvantage I see is if you concentrate on only one or two young sires, and they are the ones that aren't what they should have been.

Considering the increased value of breeding stock from proven bulls, why should breeders use young sires?

KOHLER — I'm not sure I agree that the breeding stock from only proven bulls will sell well. I think that the good ones of any Guernsey bull will sell well, regardless of whether she is sired by a proven or a young sire, especially if she is fancy! Granted, the proven bulls have a track record upon which to lean, but the unproven bulls potentially could be even better! I think the bottom side of the pedigree needs to be considered also. So I guess I believe the individuals will sell on their own merit, not just on who the sire is.

WEAVER — If no one uses young sires today, there will be no proven bulls tomorrow. "Where there is no vision, the people perish."

FULTON — Besides increasing value of sale cattle and increased production, there is the thrill of having one of the best young sire daughters in the first or second proof. Then there is that potential bull contract on those young sire daughters. All the reasons come back to added value.

JENSEN — To get proven sires for our future and to also increase the rate of genetic gain in your herd.

TROTTER — Young sires are fun, inexpensive to use, attract attention and are usually more desirable than proven bulls.

What is the profitability of your herd, when comparing daughters out of young sires and daughters out of proven bulls?

KOHLER — If anything, I think the daughters of the young sires are probably more productive than the ones of the proven bulls, generally speaking. Of course, there will be different situations for each individual scenario, but I am sure we do not lose profit-potential by utilizing young sires. The young sires should be genetically superior to the active A.I. line-up anyway, if we are doing the right job genetically, since we are using the best of today's genetics to create the available gene pool of tomorrow.

WEAVER — Our present herd is sired by one-half proven and one-half unproven sires. The daughters of proven sires are about 100 pounds of milk per lactation over the daughters of unproven sires. The daughters of unproven sires, however, are younger.

FULTON — Six of our last seven young sire daughter groups have out-performed and out-classified our proven bull daughter groups. This outstanding performance is why we have increased our young sire usage. Our cull percentage is also lower on young sire daughters on the average.

How was your experience in using the American Guernsey Association young sire programs to get your bull proven?

KOHLER — We have had the opportunity to work with almost every bull stud in the country and quite frankly, each experience was great! The only problem that I have seen over the years was in working with the young sire sampling groups. Occasionally we didn't seem to get enough daughters in the milking herds to obtain an adequate proof. This is frustrating to have a good daughter or two of a bull who might never get a proof, but I guess that is part of the game. Overall, I enjoy working with genetics and the challenges it provides, and seeing the results of a mating three to four years later is sort of fun! I wish the turnover time could be less, but we'll keep on playing the game and trying to help prove tomorrow's bulls today, all-the-while making maximum genetic progress in our own individual herd.

WEAVER — The young sire programs are important for our breed. The need is for more participation to help find and develop more highly plus-proven sires in the future.

FULTON — For our high-indexing and different pedigree cows, getting their sons into proving programs is very easy. For the deep-pedigree young sire that is number 25 to be marketed, the chance of entering any program is less than one percent. This is one of the reasons we are using young sire semen on high-indexing cows and heifers. We are also considering flushing certain cows to young sires and trying to be first with

Continued on page 12

Johnson Comments

Continued from page 10

If you own an outstanding cow that you would use a son from, it never hurts to check to see if she meets the requirements for sampling her son.

Several factors are evaluated when deciding if a young Guernsey bull merits sampling. Contrary to popular belief, index is not the only criteria. While all the cows on the high CPI list are high producers, only a few have the type and cow family behind them to be considered bull mothers. As a general rule of thumb, a cow must be scored Very Good-85 or better and be producing a yield deviation of +2,500 over herdmates or more. The cow needs to have an index that will allow her son to be competitive in the A.I. marketplace when he receives a proof. A deep cow family is also important. Several generations of Very Good or Excellent cows with high production and outstanding offspring make a cow more desirable as a bull mother. The final piece of the puzzle is the actual pedigree of the cow. What sires are found in her background? As the breed has become dominated by "Magic" daughters, we have found ourselves debating the same question that faces Guernsey breeders each time a hot new bull comes around. Where do we go for different genetics? This issue has plagued the breed since "Choice" and "Telestar" began to dominate pedigrees many years ago. Although we cannot forget that the reason these bloodlines are dominant is because they are superior for many traits, especially production, the breed needs to maintain a diverse genetic pool.

Over the past several years, we have been encouraging breeders to use the whole active A.I. list to mate from rather than just using the top bull on all their potential bull mothers. The results of this advice have not yet been seen. When considering a mating, make sure that you, as a breeder, would want to milk the female offspring from that mating. Don't fall into the trap of the numbers game by using the highest available bull for index and disregarding type. "Trumpet" certainly has tremendous production potential but is not the right mating on many cows for certain type traits. The sires of sons now being considered are "Trumpet", "Hot Shot-ET", "Lorry-ET", "Lord-ET", "Velour-ET" and "Saber". A bull to watch is Tamaracks Perfectos Valor-ET, by far the highest "Perfecto" son for production and perhaps the only one that will be considered a sire of sons. We also need to consider the use of one of the "Ideal" sons as well as a "Smokey" son as a sire of sons. The next group of proven sires will be primarily "Magic" and "Forestar" sons. This will present even more of a challenge as we attempt to utilize the best that "Magic" has to offer while maintaining diversity.

Brightside Farm Complete Dispersal

Thursday, October 22, 1998 • At The Farm, Malvern, PA

Selling 55 cows and 35 heifers

Brightside Breeding:

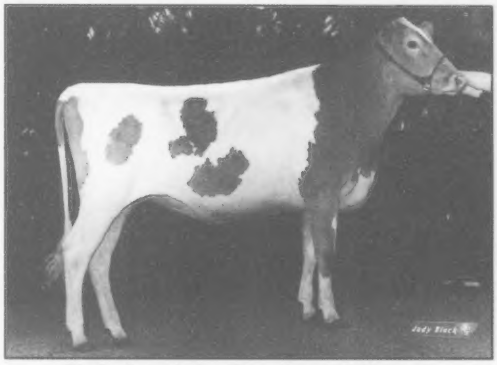

Brightside Perfect Missy
1997 Junior All-American
Intermediate Yearling Nominee
Owned by Julie Fudge, Gamaliel, KY

Her "Magic" dam sells with an ME of 18,884M 741F 627P

Brightside Fancy Danielle
1997 Honorable Mention All-American &
Jr. All-American Intermediate Calf
Reserve Jr. Champion, 1997 NJS-Harrisburg
Owned by Kendy Beth Gable, New Enterprise, PA

Her "Magic" maternal sister sells with an ME of 18,715M 743F 596P.

More Highlights Include:

- A "Hot Shot" with a 2-year-old ME of 16,488M 599F 541P and August 1998 USDA PTA totals of +1,622M +52F +52P. Her December 1997 "Poker" daughter also sells.
- A Valley Farms Missys Madison daughter sells with a ME of 16,730M 659F 576P at 2-02. She has August 1998 USDA PTA totals of +957M +42F +42P.
- A "Logic" daughter sells with a yield deviation of +6,743M. Her 2-04 ME is 16,433M 603F 505P, and she has August 1998 USDA PTA totals of +1,222M +38F +39P.

The sires represented in the cattle selling include: "Magic", "S. Pete", "Perfecto", "Jay", "Logic", "Hot Shot", "Fortress", "Fayette", "Mercury" and many young sire daughters.

Sale Managed by:

Pennsylvania GBA
Jim Trotter
222 Martin School Rd.,
Enon Valley, PA 16120
(724) 667-0834

Guernsey Marketing Service
Seth Johnson
7614 Slate Ridge Blvd.,
Reynoldsburg, OH 43068
(614) 864-2409

Brightside Farm
Ernest Pyle
3047 Yellow Spring Rd.
Malvern, PA 19355
(610) 827-7446

Behind Their Bulls

Continued from page 10

that pedigree. This is a supply and demand market; it is a constant challenge to anticipate the next demand phase.

Overall, we've enjoyed working with all the AGA young sire proving groups and look forward to the next generation of young sires!

JENSEN — The biggest benefit of the AGA young sire program is that our breed has been able to sample more young sires and get more high-proven sires and more diversity in our genetic base.

TROTTER — The AGA has been very good to work with. They are cooperative, knowledgeable and helpful. I enjoy our association/relationship with the AGA. They are always willing to get involved. We need to have more reliability in our proven bulls. This means more daughters, so we all need to be involved in a young sire proving group. Our herds need to be on test and to classify. Everyone needs to get involved with TPE. It is very reasonable. If we sell our calves and heifers sired by just some young sire, they might not end up in a DHIA herd or one that classifies. We all benefit from young sire daughters. Lastly, I believe the AGA's strong point is its people, the staff and breeders.

Fight Bac®

A better way to disinfect Teats

Sponsor of the Fight Bac 2-Year-Old Guernsey Gold Futurity

Developed by a veterinarian

SANITARY

"I have used Fight Bac for over one year. My August somatic cell count was 55,000. I now get premium payments for my milk."
Ron Ruffaner, Worthington, PA

ECONOMICAL

"There's no waste; and it's less expensive than the teat dip I was using."
Kay Steinhoff, Sparta, Wisconsin

CONVENIENT

"Since using Fight Bac, we have earned the award for the lowest somatic cell count in Waukesha County, Wisconsin. We find Fight Bac to be convenient and surprisingly economical to use."
Clark and Joy Vilter, Hartland, WI

PROVEN

Safe and effective by NMC guidelines

"My somatic cell count had been over 300,000. I switched to Fight Bac over one year ago. Now my somatic cell count is always below 100,000."
Roy Coale, Littlestown, PA

GUARANTEED

FULL REFUND IF YOU'RE NOT COMPLETELY SATISFIED

1-800-656-6007

website: www.fightbac.com

Deep Valley Farm
Brooklyn, Connecticut
Patented in the U.S.A. and Canada

Obituary

Elizabeth Price

Elizabeth "Betty" Price, 82, of RiverMead Home, died suddenly of a heart attack July 30 at Monadnock Hospital.

She was born February 5, 1916, in Walden, New York, and had been a resident of Peterborough, New Hampshire, since shortly after her marriage to Richard G. Price in 1936. Richard was a long-time Guernsey lover and served as the editor of the *Guernsey Breeders' Journal* for a number of years. Betty was predeceased by Richard, who died in 1984.

Mrs. Price worked in the Girl Scout executive office in Newberg, New York, during World War II, while her husband served overseas with General Patton's army in Europe. Following the war, the family returned to Peterborough where she became an active Girl Scout troop leader for more than 10 years. Many young girls of the 1950s learned homemaking, crafts and outdoor skills under her guidance.

Shortly after 1957, she went to work for Peterborough Savings Bank, where she was employed for seven years.

Since retirement, Mrs. Price had been a volunteer at the Monadnock Community Hospital gift shop. For many years, she also volunteered to help people with transportation needs whenever possible.

She enjoyed caring for all her grandchildren whenever she could. They fondly remember a Grandma who enjoyed doing a variety of crafts and projects with them, including making ice cream the old fashioned way.

Mrs. Price moved to RiverMead when it opened in 1995, where her quiet and helpful manner endeared her to staff and residents. There, at the age of 82, she discovered the joy in learning to paint.

A member of Peterborough Unitarian Church and its Women's Alliance for many years, she also attended First Congregational Church of Hancock and its Women's Guild, while living in Hancock for six years. She was a member of the Peterborough Historical Society, a supporter of Monadnock Region Humane Society and was a member of the French Huguenot Society of New Paltz, New York.

Family members include a daughter, Nancy Adams of Hancock; a son, Frank Price of Queensbury, NY; five grandchildren; and five great-grandchildren. She was predeceased by a grandson, Nathan Adams, in 1988.

"If you learn from every mistake, you really didn't make a mistake . . ."
— Vince Lombardi

You Will LOVE the REWARDS you receive when using offspring from these Heavyweight families!

Check out these Young Sires!

Bridgemont Frank Rainbow, VG-85
5-03 365D 22,520M 4.4% 994F 3.1% 701P

"Rainbow's" Daughter:

Bridgemont Rainbows Ruby Red, VG-87
#37 on the February 1997 high CPI list
2-01 365D 24,670M 4.2% 1,024F 3.3% 823P

"Ruby Red's" Daughters:

Ripley Farms Jasper Roma, VG-87
#105 on the August 1998 high CPI list
2-04 305D 24,200M* 3.7% 904F 3.0% 727P
365D 28,640M 3.8% 1,084F 3.1% 875P

Ripley Farms Enhancer Rainbow-ET
Ripley Farms Enhancer Raindrop-ET
Ripley Farms Velour Renee-ET

"Ruby Red's" Sons:

Ripley Farms Enhancer Reward-ET
Being sampled with Dairybelt young sire group. Semen is available from NOBA/CRI.

Ripley Farms Velour Romeo-ET
Owned by Romeo syndicate. Semen is available from Accelerated.

Ripley Farms Velour Rome-ET

Our cows that have peaked over 100 lbs.

Ripley Farms Charlie Moo, VG-80
Peaked out at 108 lbs.
Sire: Ripley Farms Victory Charlie

Ripley Farms Charlie Mocha, VG-85
Peaked out at 104 lbs.
3-00 305D 24,100M 3.9% 941F 3.2% 771P
We have a "Sentry" son from "Mocha" born January 1998. Let us know if you are interested in semen.

Ripley Farms Profit Bonnet, VG-83
Peaked out at 109 lbs.
Sire: Ripley Farms Perfecto Profit

Our next ELITE PERFORMER "Mocha's" sister:

Ripley Farms Enhancer Marshmello
2-year-old first test 58 lbs.
Second test 81 lbs. 5.3%F 3.8%P
She has a beautiful udder!
Her daughter: **Ripley Farms Trumpet Music**

We are pleased how these cows perform in a freestall without preferential treatment. These are the kind of genetics that will be profitable to everyone.

July Rolling Herd Average: 15,356M 717F 532P on 161 cows.

Thanks to Ed and Jane Scott for letting us purchase ESJ Guernseys and to Sam Woods for heifers from Spring Crest Farm.

"The Guernsey Family Operation"

Ripley Farm

Visitors Welcome

Roland, Thomas and Daniel Ripley and Families

Rd 4, RT 41A 6961, Cortland, NY 13045 • (315) 496-2281 Roland • (315) 496-2113 Tom • (315) 496-3220 Dan

August 1998 Active A.I. List

Production

Bull Name	Reg. Number	NAAB Code	No. Herds	No. Dtrs	REL %	Milk	%	Fat	$$	%	Prot	$$	CY$	Yield Deviation Milk	Fat	Prot	PTI
Myrtledales Magic Hot Shot-ET	000602097	001G0381	18	27	69	2283	-.17	75	276	-.06	70	271	278	+2755	+79	+86	441
Spring Walk Karis Trumpet	000601647	001G0368	23	33	74	2110	-.14	72	258	-.04	66	255	263	+2490	+81	+77	396
Trotacre Mercury Lorry-ET	000602120	014G0258	25	39	77	1822	-.04	75	233	-.03	58	232	240	+1973	+83	+65	373
Tag Lane Buttermost Saber	000601734	009G0125	15	21	73	1408	+.12	81	198	+.04	55	218	237	+1669	+95	+65	360
Trotacre Mercury Lord-ET	000602119	009G0131	14	21	70	1538	+.00	70	202	+.03	57	218	234	+1530	+78	+61	357
Trotacre Ideal Logic-ET	000602123	001G0071	25	34	74	1438	-.05	58	183	+.03	54	199	215	+1520	+64	+62	343
Jimco Pansys Patrick	000600650	029G0916	97	201	93	1309	-.07	48	162	+.06	55	189	210	+1355	+50	+56	333
Longmedo Pender Velour-ET	000601747	014G0253	19	35	75	2114	-.37	37	230	-.14	52	199	190	+2560	+43	+63	330
Tamaracks Perfectos Valor	000602301	014G0265	8	10	55	1538	-0.1	54	189	-.03	49	189	195	+2780	+102	+88	314
Marodore Ideal Luke	000601258	001G0199	6	11	61	1421	-.10	49	174	+.00	50	183	195	+2109	+71	+65	312
Lily Lane T Penny Pension-ET	000601295	001G0355	28	44	80	1306	-.19	29	147	+.03	50	164	179	+1412	+29	+55	312
Valley Oaks Pender Fortune-ET	000601971	009G0126	20	27	74	1231	+.02	59	164	+.00	43	171	181	+1412	+66	+48	294
Jimco Pansys Billy-ET	000601478	009G0123	28	37	81	1028	-.02	43	132	+.06	44	154	172	+1050	+43	+46	277
Lantz Farm Smoking Putter-ET	000601730	007G0316	13	18	68	1407	-.13	44	168	-.02	46	171	178	+1820	+55	+61	268
Laeschland NPK Breighton-ET	000600400	007G0297	48	66	83	1473	-.20	36	168	-.05	43	160	162	+1700	+39	+50	254
Lily Lane T Penny Patent-ET	000601449	014G0246	25	37	79	1169	-.13	33	137	+.00	40	143	151	+1214	+33	+41	251
Coulee Crest Smokey Garwood-ET	000601447	007G0314	15	20	69	1225	-.07	44	151	-.03	39	151	156	+1483	+55	+51	247
Nells Glow Perfecto Flint	000602189	029G0940	29	35	75	1048	-.19	19	114	+.02	40	128	140	+1086	+17	+41	234
Trotacre Mercury Loral-ET	000602121	007G0322	33	49	81	1121	-.07	40	138	-.02	35	137	141	+973	+34	+30	215
Rozelyn Patmar Jay Greg	000601830	029G0936	34	46	80	0213	+.26	47	57	+.19	34	112	145	+012	+40	+28	202
Marfred Bossman-ET	000601056	007G0306	12	20	70	0975	-.02	40	124	-.02	31	124	128	+1147	+44	+37	195
Shenmont Agni Filmor	000599501	029G0901	73	141	92	1016	-.05	38	126	-.04	30	122	123	+1065	+40	+31	188
Tamaracks Perfectos Valiant	000602300	009G0134	9	15	52	0967	-.05	36	121	-.05	27	113	113	+1003	+42	+21	181
Myrtledales Smokey Hornet	000601905	007G0319	12	18	66	1316	-.08	48	163	-.12	28	135	125	+1417	+51	+31	180
Old Homestead Dividend	000601562	091G2837	9	16	67	0615	-.12	11	67	-.07	11	50	43	+743	+10	+12	72
Four Winds Magicman-ET	000602265	072G0120	20	42	—	0673	+0.0	31	—	+.03	27	——INTERBULL——					
Spring Walk Streaks Victor	000601990	140G0116	22	46	—	0814	-.05	29	—	-.01	26	——INTERBULL——					

Type

Bull Name	PROD TYPE INDEX	NUM DAUS APPR	REL	FINAL SCORE	STAT	STRN	DAIRY FORM	BOD DPTH	FOOT ANGL LOW-STP	REAR LEGS POST SCKL	PINS HI-LOW	THRL WDTH	FORE UDDR ATT	REAR UDDR WDTH	REAR UDDR HGHT	TEAT PLACE WIDE CLOS	TEAT LNGT	UDDR CLFT	UDDR DPTH DEEP SHAL
Myrtledales Magic Hot Shot-ET	441	08	58	1.8	1.1	0.3	2.5	0.4	S0.6	S0.1	H1.0	0.0	-0.7	1.0	1.4	W1.5	-1.4	0.3	D0.4
Spring Walk Karis Trumpet	396	18	68	1.4	4.4	2.6	4.5	3.3	S0.7	S1.2	H0.2	3.0	-1.4	3.4	2.0	W0.9	-0.6	-0.7	D3.6
Trotacre Mercury Lorry-ET	373	22	72	2.0	0.8	3.4	2.5	3.9	S0.7	P0.9	H1.9	2.7	1.5	2.7	2.4	C1.4	1.7	0.6	D1.4
Tag Lane Buttermost Saber	360	22	72	1.3	1.2	1.2	1.8	1.5	S0.5	P0.6	L1.3	1.2	-0.3	2.0	2.1	W0.2	0.1	2.0	D0.5
Trotacre Mercury Lord-ET	357	19	71	1.6	1.1	1.9	2.0	2.2	S0.4	P0.7	H0.1	1.5	1.0	1.6	1.5	C0.8	1.6	0.2	D0.7
Trotacre Ideal Logic-ET	343	21	71	2.3	0.4	1.4	2.7	3.1	S0.3	P0.5	L1.8	0.8	-0.2	2.0	1.6	C1.4	0.7	2.2	D2.3
Jimco Pansys Patrick	333	114	91	-0.4	-1.4	-0.7	0.8	-1.4	L0.3	S0.2	L0.7	-0.4	-2.8	0.3	-0.8	W1.8	-0.9	-0.5	D2.7
Longmedo Pender Velour-ET	330	28	75	2.6	-1.3	0.7	4.2	2.2	S0.3	S0.0	H0.3	0.9	-0.8	4.5	3.5	C1.5	2.2	0.3	D4.5
Tamaracks Perfectos Valor	314	4					———		N/A	———									
Marodore Ideal Luke	312	10	61	1.3	1.3	0.2	2.3	1.2	S0.1	S0.2	H0.4	0.3	-0.3	1.8	1.6	C0.2	-1.0	1.0	D1.1
Lily Lane T Penny Pension-ET	312	26	76	0.8	-1.3	0.5	1.8	0.1	L0.3	S0.9	H4.4	0.6	-0.1	2.6	1.9	W0.9	2.5	0.6	D2.5
Valley Oaks Pender Fortune-ET	294	24	74	0.4	-1.7	-0.5	1.2	0.2	L0.9	S0.4	H2.8	-0.3	1.4	1.5	1.8	C1.8	0.5	-1.2	D0.9
Jimco Pansys Billy-ET	277	21	75	1.9	1.2	-0.7	2.8	0.0	L0.4	S0.6	L2.2	-0.7	-1.3	1.6	2.3	W0.8	-0.1	0.8	D0.2
Lantz Farm Smoking Putter-ET	268	18	66	2.1	3.8	1.9	3.3	3.0	S0.4	P0.2	L2.4	1.7	-0.8	2.7	2.0	C0.7	1.8	1.1	D1.8
Laeschland NPK Breighton-ET	254	40	81	1.8	3.3	2.4	4.2	3.7	S0.0	S1.6	L0.4	2.3	-1.8	3.3	1.8	C0.7	1.5	1.1	D3.6
Lily Lane T Penny Patent-ET	251	25	77	0.9	-1.4	-0.3	0.8	-1.1	S0.4	S0.6	H3.3	0.7	0.3	2.4	1.0	C0.0	0.8	0.1	D0.9
Coulee Crest Smokey Garwood-ET	247	13	63	1.4	0.6	0.6	2.4	2.6	L0.1	P0.8	L0.3	0.6	-0.7	2.3	2.4	C0.9	1.8	0.6	D2.5
Nells Glow Perfecto Flint	234	20	70	0.7	0.7	1.1	0.7	0.7	S1.3	S0.2	H0.3	0.6	0.6	0.9	1.0	C0.9	1.5	1.4	S0.2
Trotacre Mercury Loral-ET	215	34	77	2.4	2.6	3.4	2.8	4.2	S0.6	P0.9	H0.4	2.5	2.0	2.3	2.3	C1.6	0.5	0.2	D0.5
Rozelyn Patmar Jay Greg	202	32	78	0.0	0.2	0.6	-0.4	0.4	S0.4	P0.4	L0.8	0.0	-0.6	-1.3	-2.7	C1.0	-1.1	-0.3	S0.7
Marfred Bossman-ET	195	17	71	1.0	2.5	0.4	0.9	-0.2	S0.2	S0.1	L0.5	0.7	2.1	1.1	2.4	C2.4	-2.0	-1.1	S2.4
Shenmont Agni Filmor	188	72	89	0.6	0.7	1.4	1.4	1.1	S0.4	S0.3	H3.5	0.9	-0.4	0.5	-1.4	W0.2	1.9	0.6	D1.8
Tamaracks Perfectos Valiant	181	6	52	3.4	4.7	2.9	4.3	3.2	S1.7	S0.1	H0.7	2.2	0.7	3.4	3.7	C1.4	0.6	2.5	D0.3
Myrtledales Smokey Hornet	180	9	60	2.7	5.0	2.1	4.3	2.9	S0.6	P0.2	L1.7	2.1	-0.7	3.6	3.4	C1.8	0.5	0.5	D1.6
Old Homestead Dividend	072	13	67	1.9	3.2	1.7	2.7	1.5	S1.0	S0.2	L1.2	1.3	0.1	2.5	2.8	C0.3	-0.1	1.4	D0.3
Four Winds Magicman-ET							———		N/A	———									
Spring Walk Streaks Victor							———		N/A	———									

Active A.I. Average

27 Bulls +1,281M -.07% +46F -.01% +43P; PTI: +277; PTAT: +1.5

The Top Ten Active A.I. Sires

1st - Myrtledales Magic Hot Shot-ET

Demanding to be noticed, "Hot Shot" makes his first appearance on the August 1998 Active A.I. list in the number one spot. This Nells Glow Admiral Magic son is the breed leader for PTA milk and protein pounds, as well as cheese yield dollars. "Hot Shot" has August 1998 USDA PTA totals of +2,283M +75F +$277 +70P +$271 CY+$278; PTAT +1.8 PTI +441. His gold star dam is an Excellent-90 Rozelyn D M Ernies Able daughter with records to 23,130M 4.9% 1,133F 3.6% 827P at 4-05 in 365 days and lifetime records of 144,090M 5.0% 7,139F 3.4% 4,970P in 2,689 days. She has August 1998 USDA PTA totals of +1,585M +78F +$213 +44P +$200 CY+$199. She is also a former number one high CPI cow. The grandam is an Excellent-90 Kellogg Minnies Choice daughter. "Hot Shot" was bred by Perry Hamm of Newberry, South Carolina. Semen is available from 21st Century Genetics/ Noba, Inc./Genex.

2nd - Spring Walk Karis Trumpet

Moving down one spot is "Trumpet", an Oaklands Mercury son with August 1998 USDA PTA totals of +2,100M +72F +$258 +66P +$255 CY+$263; PTAT +1.4 PTI +396. "Trumpet" is the number one active A.I. sire for PTA dairy form and thurl width. His dam is an Excellent-90 "Frank" daughter with records to 21,880M 4.6% 1,011F 3.4% 737P at 2-02 in 305 days and has August 1998 USDA PTA totals of +1,703M +58F +$208 +51P +$201 CY+$205. The grandam is a Very Good-80 Spring Walk Fays Tuffy daughter. "Trumpet" was bred by the William Wachtel Family of Big Prairie, Ohio. Semen is available from 21st Century Genetics/Noba, Inc./Genex.

3rd - Trotacre Mercury Lorry-ET

This Oaklands Mercury son has August 1998 USDA PTA totals of +1,822M +75F +$233 +58P +$232 CY+$241; PTAT +2.0 PTI +373. He is ranked number two for PTA fat pounds, strength, body depth and thurl width. His dam is the Excellent-92 "Fayette" daughter, Trotacre Fayette Loretta. "Loretta", a gold star cow, has August 1998 USDA PTA totals of 2,133M +63F +$253 +67P +$251 CY+$259 and national class leading records to 32,710M* 4.0% 1,318F* 3.3% 1,067P at 5-07 in 365 days. "Lorry" was bred by James Trotter of Enon Valley, Pennsylvania. Semen is available from Accelerated Genetics.

4th - Tag Lane Buttermost Saber

Making the largest jump up the active A.I. list is Tag Lane Buttermost Saber. "Saber" is a Lincrest Telestar Buttermost son with August 1998 USDA PTA totals of +1,408M +81F +$199 +55P +$218 CY+$237; PTAT +1.3 PTI +360. "Saber" ranks number one for PTA fat pounds. His dam is an Excellent-90 gold star Harmony Quantity Volcano daughter with records to 21,330M 4.6% 983F 3.4% 728P at 3-05 in 365 days. She has August 1998 USDA PTA totals of +1,175M +61F +$160 +44P +$173 CY+$186. The grandam is a Very Good-87 gold star cow with records to 25,650M 4.1% 1,050F 3.3% 838P at 4-06 in 365 days. "Saber" was bred by Thomas Griswold, Sr. of Ixonia, Wisconsin. Semen is available through Sire Power.

5th - Trotacre Mercury Lord-ET

His full brother sits in the number three spot on this August 1998 Active A.I. list. "Lord", a "Mercury" son has August 1998 USDA PTA totals of +1,538M +70F +$202 +57P +$218 CY+$234; PTAT +1.6 PTI

Continued on page 16

Tom Dee Has Calved!

6-8-98

She looks really great at 9-11. Her first three daughters to be scored as 2-year-olds resulted in two EX-90 and one VG-88.

The third generation is carrying on the tradition . . .

Her grandaughter has already been junior champion at four shows.

Our Loss Could Be Your Gain!

We are scaling back the herd and are consigning three excellent heifers to the International Classic Sale in Madison at World Dairy Expo.

Look for "Tom Dee" offspring at World Dairy Expo.

FOUR Winds

Four Winds Farm
Clark & Joy Vilter
N56 W30020 Highway K
Hartland, WI 53029
(414) 367-2803

Top Ten Active A.I. Sires

Continued from page 15

+357. His dam is an Excellent-92 gold star "Fayette" daughter. "Lord's" full brother is ranked number three on this active A.I. list. His full sister is Excellent-91with national class leading records to 30,889M* 3.9% 1,195F 3.2% 981P at 3-07 in 365 days. "Lord" was bred by James Trotter Enon Valley, Pennsylvania. Semen is available from Sire Power.

6th - Trotacre Ideal Logic-ET

"Logic" joins his two maternal brothers in the top ten of the August 1998 Active A.I. list. This "Ideal" son has August 1998 USDA PTA totals of +1,438M +58F +$183 +54P +$199 CY+$215; PTAT +2.3 PTI +343. "Logic" ranks second for PTA udder cleft. "Logic's" maternal brothers rank number three and number five on this August 1998 active A.I. list. "Logic" was bred by James Trotter of Enon Valley, Pennsylvania. Semen is available through 21st Century Genetics/Noba, Inc./Genex.

7th - Jimco Pansys Patrick

Jimco Pansys Patrick, a Rozelyn D M Ernies Able son, ranks number two for PTA protein percent. "Patrick" has August 1998 USDA PTA totals of +1,309M +48F +$163 +55P +$189 CY+$211; PTAT -0.4 PTI +333. His dam is a Very Good-88 "Pender" daughter with records to 23,900M 4.5% 1,086F 3.8% 899P at 3-07 in 365 days. She has August 1998 USDA PTA totals of +1,122M +37F +$136 +52P +$168 CY+$193. The grandam is Very Good-85 and has records to 19,080M 4.7% 897F 3.3% 629P at 4-05 in 365 days. "Patrick" was bred by James Costello of Malone, Wisconsin. Semen is available through ABS Global, Inc.

8th - Longmedo Pender Velour-ET

Ranked number one for PTA rear udder width and second for milk pounds is this Kellogg E Choice Pender son. "Velour" has August 1998 USDA PTA totals of +2,114M +37F +$230 +52P +$199 CY+$191; PTAT +2.6 PTI +330. His dam is an Excellent-92 "Smokey" daughter with records to 21,680M 4.1% 889F 2.9% 625P at 4-10 in 305 days. Her August 1998 USDA PTA totals are +1,337M +21F +$144 +30P +$118 CY+$109. "Velour" was bred by Dianne Allert, Cusick, Washington. Semen is available from Accelerated Genetics.

9th - Tamaracks Perfectos Valor

Sired by Lily Lane Penny Perfecto-ET, "Valor" has August 1998 USDA PTA totals of +1,538M +54F +$189 +49P +$189 CY+$196; PTAT +2.9 PTI +314. His dam is an Excellent-92 Olympic View Prince Andy-Twin daughter with national class leading records to 28,560M* 4.9% 1,409F* 3.7% 1,052P* at 3-07 in 365 days. Her August 1998 USDA PTA totals are +1,124M +47F +$144 +34P +$140 CY+$196. The grandam is Excellent-90 with lifetime records of 111,800M 4.8% 5,322F 3.7% 4,162P in 2,083 days. "Valor" was bred by John Schumaker of Ellsworth, Wisconsin. Semen is available through Accelerated Genetics.

10th - Marodore Ideal Luke

Rounding out the top ten of the August 1998 Active A.I. list is Marodore Ideal Luke. This "Ideal" son has August 1998 USDA PTA totals of +1,421M +49F +$174 +50P +$183 CY+$195; PTAT +1.3 PTI+312. His dam is an Excellent-90 Dutch Mill Telestars Fayette daughter with records to 18,820M 4.2% 784F 3.3% 623P at 7-01 in 305 days. She has August 1998 USDA PTA totals of +778M +27F +$96 +28P +$102 CY+$109. The grandam is also Excellent-90. "Luke" was bred by Marodore Farm of Baltimore, Ohio. Semen is available from 21st Century Genetics/Noba, Inc./Genex.

An All-American Sells!

Don't miss this one selling in the International Classic on September 30, 1998, at World Dairy Expo in Madison, Wisconsin.

Dannys Fancy Kurrent

1997 All-American Junior Heifer Calf
1997 Junior All-American Junior Heifer Calf
PA: +715M +22F +$85 +29P +$98 CY+$108
Sire: Jimco Pansys Fancy-ET

All-American Honors Run In The Family!
Dannys Frank Peaches, EX-90
1996 Junior All-American 4-Year-Old
1996 Honorable Mention All-American 4-Year-Old
"Peaches" is a full sister to "Kurrent's" grandam.

Dannys Guernseys

The Danhof Family

9815 Stadt Rd., Marshfield, WI 54449 • (715) 387-2044

Reserve your 1999 calendar month today by calling (614) 575-4620 and speaking to *Journal* staff.

Get Going With Guernseys

"Get Going With Guernseys" highlights breeders who are switching to Guernseys or expanding their herds with Guernseys who live in the regional states featured in this issue .

The owners of Two Sisters Dairy, Inc. has been on the show circuit with Guernseys since 1992. Their claim to fame is halter-braking and showing as a calf, the 1995 All-American Senior 2-Year-Old, Marfred Bossman Iola. Julia McElmurray is pictured above with "Iola" in her early winning years.

Make way for Two Sisters Dairy, Inc. of Jackson, South Carolina. These two southern gals are five months into the Guernsey and dairy business and don't seem to be slowing down.

Marie Reece and Julia McElmurray purchased Two Sisters Dairy, Inc. in April of 1998 from their father, Pete McElmurray. The dairy consists of 297 acres, pasture and cropland which are currently being rented out, and around 100 milking cows, 23 of which are Guernseys. Marie and Julia hope to have half their herd in Guernseys by April of 1999.

Even though Marie and Julia have only been in the dairy business for five months, Guernseys are nothing new to them. The Mills Family of Marfred Farms, Saluda, South Carolina, got the sisters involved in showing Guernseys around 1992. Enjoying the Guernseys so much, Marie and Julia decided that if they ever owned their own dairy, they would have a few Guernseys.

Since Marie and Julia have gotten their Guernseys and worked them into the herd, they have noticed the benefits of milking Guernseys and have decided to slowly switch the herd to Guernseys. Some of their main reasons include wanting to increase butterfat in the herd. They feel that during the months when the milk price drops, the increased butterfat in the milk will compensate a little and the drop in milk price will not affect them as much.

They are also in the process of starting a grazing program and like the Guernsey's docile nature and heat resistance for the South Carolina climate.

Marie and Julia have had no problems finding their Guernseys. Then again, timing is everything. When they first decided to buy a few Guernseys, they were informed through the grapevine that the Myrtledale herd in Newberry, South Carolina, was getting ready to have a dispersal. Having been on the show circuit with the Mills for a few years, Marie and Julia knew that the Myrtledale herd had good, sound cows backed by good genetics. After investing in animals from the Myrtledale dispersal, Marie and Julia have bought springing heifers from Goldprint Guernseys in North Carolina, a heifer from the Melldoro dispersal and some from Double R Farm in Saluda, South Carolina.

Brett McElmurray enjoys working with the Guernseys on his mother and aunt's farm in Jackson, South Carolina.

"With the recent dispersals and private sales that have occurred in the Guernsey ranks in South Carolina, it is heart warming and encouraging to see two new, young women stepping up and take a chance in the Guernsey business. Hopefully, when non-color dairy farmers see how colored cows can compete and hold their own in mixed herds, we will see numbers increase."

— Johnna Mills, Saluda, SC

The women have worked with neighboring Guernsey breeders to locate Guernseys for sale, along with Guernsey Marketing Service. Marie and Julia look forward to working with more American Guernsey Association programs in the future. They are classifying their Guernseys and are currently on official test and enrolled in the American Guernsey Association Total Performance Evaluation Program. They would also like to work with an AGA young sire group to help accelerate their genetic gain.

When asked what advice they have for others interested in switching to Guernseys, the sisters responded, "Get a few and try them out and see if they will work in your situation. Every cow is different just like people. If you get a bad apple in the bunch, don't blackball the whole herd."

Although they're only five months old, Two Sisters Dairy, Inc. already holds a claim to fame. The first Guernsey that the sisters halter-broke just happened to be Marfred Bossman Iola, the 1995 All-American Senior 2-Year-Old and 1996 Honorable Mention All-American Senior 3-Year-Old Cow.

What can you expect to see from Two Sisters Dairy, Inc. in the next five years? Marie and Julia feel that they currently have a great basis to build on for type and production. They intend to increase herd numbers and manage a profitable Guernsey grazing operation. Who knows, you may see an All-American or two!

Top Five Active A.I. Sires By Trait

Predicted transmitting abilities for . . .

MILK POUNDS

1. Myrtledales Magic Hot Shot-ET	+2283
2. Longmedo Pender Velour-ET	+2114
3. Spring Walk Karis Trumpet	+2110
4. Trotacre Mercury Lorry-ET	+1822
5. Tamaracks Perfecto Valor-ET	+1538
Trotacre Mercury Lord-ET	+1538

FINAL SCORE

1. Tamaracks Perfectos Valiant-ET	+3.4
2. Myrtledales Smokey Hornet	+2.7
3. Longmedo Pender Velour-ET	+2.6
4. Trotacre Mercury Loral-ET	+2.4
5. Trotacre Ideal Logic-ET	+2.3

STRENGTH

1. Trotacre Mercury Loral-ET	+3.4
Trotacre Mercury Lorry-ET	+3.4
3. Tamaracks Perfectos Valiant-ET	+2.9
4. Spring Walk Karis Trumpet	+2.6
5. Laeschland NPK Breighton	+2.4

TEAT PLACEMENT

1. Marfred Bossman-ET	C2.4
2. Valley Oaks Pender Fortune-ET	C1.8
Myrtledales Smokey Hornet	C1.8
Jimco Pansys Patrick	C1.8
5. Trotacre Mercury Loral-ET	C1.6

FAT POUNDS

1. Tag Lane Buttermost Saber	+81
2. Trotacre Mercury Lorry-ET	+75
Myrtledales Magic Hot Shot-ET	+75
4. Spring Walk Karis Trumpet	+72
5. Trotacre Mercury Lord-ET	+70

FORE UDDER

1. Marfred Bossman-ET	+2.1
2. Trotacre Mercury Loral-ET	+2.0
3. Trotacre Mercury Lorry-ET	+1.5
4. Valley Oaks Pender Fortune-ET	+1.4
5. Trotacre Mercury Lord-ET	+1.0

REAR UDDER HEIGHT

1. Tamaracks Perfectos Valiant-ET	+3.7
2. Longmedo Pender Velour-ET	+3.5
3. Myrtledales Smokey Hornet	+3.4
4. Old Homestead Dividend	+2.8
5. Marfred Bossman-ET	+2.4
Coulee Crest Smokey Garwood-ET	+2.4
Trotacre Mercury Lorry-ET	+2.4

UDDER DEPTH

1. Marfred Bossman-ET	S2.2
2. Rozelyn Patmar Jay Greg	S0.7
3. Nells Glow Perfecto Flint	S0.2
4. Jimco Pansys Billy-ET	D0.2
5. Tamaracks Perfecto Valiant-ET	D0.3

PROTEIN POUNDS

1. Myrtledales Magic Hot Shot-ET	+70
2. Spring Walk Karis Trumpet	+66
3. Trotacre Mercury Lorry-ET	+58
4. Trotacre Mercury Lord-ET	+57
5. Tag Lane Buttermost Saber	+55
Jimco Pansys Patrick	+55

PROTEIN %

1. Rozelyn Patmar Jay Greg	+.19
2. Jimco Pansys Patrick	+.06
Jimco Pansys Billy-ET	+.06
4. Tag Lane Buttermost Saber-ET	+.04
Jimco Pansys Fancy-ET	+.04
5. Trotacre Mercury Lord-ET	+.03
Trotacre Ideal Logic-ET	+.03
Lily Lane T Penny Pension-ET	+.03

REAR UDDER WIDTH

1. Longmedo Pender Velour-ET	+4.5
2. Myrtledales Smokey Hornet	+3.6
3. Spring Walk Karis Trumpet	+3.4
Tamaracks Perfectos Valiant-ET	+3.4
5. Laeschland NPK Breighton-ET	+3.3

FOOT ANGLE

1. Tamaracks Perfectos Valiant-ET	S1.7
2. Nells Glow Perfecto Flint	S1.3
3. Old Homestead Dividend	S1.0
4. Spring Walk Karis Trumpet	S0.7
Trotacre Mercury Lorry-ET	S0.7

BLUE RIBBON COWS AND KIDS!

Looking Forward To '98

GOLDPRINT FARM

The Eston Stokes Family

Quality Heifers Available
Phone: (336) 956-7759

628 Sam Sharpe Rd.
Linwood, NC 27299
Visitors Welcome

BREED FOR LIFE . . .

. . . LONG LIFE

Rockiridge Laurens Telly, VG-85

2-03 295D 13,030M 4.3% 555F 3.6% 471P
3-02 365D 15,990M 4.4% 699F 3.8% 600P
4-05 352D 16,270M 4.6% 750F 3.7% 595P
5-07 365D 17,570M 4.5% 786F 3.6% 641P
6-09 284D 14,490M 4.1% 598F 3.8% 547P
7-09 365D 22,880M 4.2% 970F 3.6% 813P
Lifetime:
2,080D 101,740M 4.4% 4,443F 3.7% 3,736P
Sire: Maurana Wis Telestar

Rockiridge Pecolas Utah, VG-86

2-07 283D 14,370M 4.5% 642F 3.2% 462P
3-06 365D 20,690M 4.8% 998F 3.4% 712P
4-11 365D 18,180M 4.7% 856F 3.6% 650P
6-01 365D 21,870M 4.2% 923F 3.2% 706P
7-05 365D 23,150M 4.3% 1,007F 3.4% 779P
Lifetime:
1,817D 102,320M 4.5% 4,618F 3.4% 3,477P
Sire: Utopia Premier Playboy

AN OUTSTANDING YOUNG COW

Rockiridge Deannas Pankey, VG-86

4-05 365D 19,850M 3.9% 769F 3.6% 717P
Sire: Sherma Prince Ellas Patton-ET

OUR NEW EXCELLENT

Rockiridge Charleine Abany, EX-91

3-04 365D 16,990M 4.1% 704F 3.6% 611P
Sire: Rozelyn D M Ernies Able

ROCKIRIDGE FARM

Clarence and Wanda Miller
Rt 3, Box 123, Huntsville, AR 72740
(501) 789-5860

THIS IS THE ONE YOU WANT!

Here is your special chance to purchase a springing heifer and an excellent aged show heifer for 1999.

Selling at the International Classic Sale on September 30, 1998, at World Dairy Expo in Madison, Wisconsin

Cross Lea Goliath Monique-Twin
Born: November 1996
PA:
+950M +53F +$132 +36P +$142 CY+$153

"Monique" is bred to Spring Walk Karis Trumpet and due December 4, 1998.

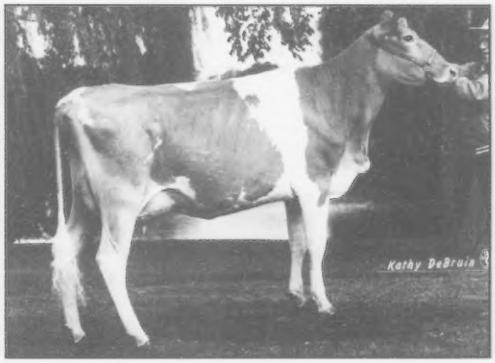

"Monique's" Dam:
Cross Lea Smokey Grace, VG-84
4-05 305D 15,230M 4.1% 621F 3.4% 513P
"Grace" is a three-time genetic award winner at NGS-Madison.

"Monique's" Grandam:
Cross Lea Playboys Excellance, VG-86
3-01 362D 17,430M 5.1% 889F 3.5% 605P

CROSS LEA GUERNSEYS

Gene Cross and Family
437 80th St., Sherburn, Minnesota 56171
(507) 695-2923

Top Unproven Bulls

Listed below are the top 20 Guernsey young sires ranked by Parent Average Production Type Index (PA PTI). This list is unique in that, although these bulls do not have daughters in production, their pedigree information ranks them at or above the top eight active A.I. sires. As a group, these sires should be genetically superior to most of today's proven sires.

Results in Table 1 show that in a group of bulls, parent average PTAs came very close to predicting the actual performance of the daughters of these bulls. The genetic superiority of the A.I. selected bulls was demonstrated in their first proofs. The daughters of this group of A.I. sampled bulls had standardized production records that averaged 1,947 pounds of milk higher than their non-A.I. counterparts. It is obvious that A.I. young sires are an inexpensive way to increase the genetic potential of your herd. The American Guernsey Association recommends breeders use young sires in their mating program for their own benefit, as well as that of the Guernsey breed.

Table 1. February 1998 - August 1998 First Proof Bulls

# Bulls	Parent Average			PTA			Yield Dev.		
18 A.I.	+1,152M	+44F	+39P	+1,133M	+45F	+38P	+1,190M	+48F	+40P
9 Non-A.I.	+170M	+7F	+9P	+197M	+7F	+9P	+148M	+6F	+10P

Bull Name	Stud Code	Milk	Fat %	Fat	$$	Prot. %	Prot	$$	CY	PTAT	PTI
TROTACRE JIMCO LUCAS-ET S: Jimco Pansys Patrick D: Trotacre Magic Mercury Lucy	001G0208	+2069	-.14	71	+$253	0.0	72	+$265	+$281	+0.9	+452
TROTACRE JAY MR LUCK-ET S: Rozelyn Prince Jay D: Trotacre Mercury Loretta	029G0944	+1682	-.03	70	+$216	+.07	68	+$244	+$269	+1.3	+420
TROTACRE JAY MR LUXURY-ET S: Rozelyn Prince Jay D: Trotacre Mercury Loretta	007G0339	+1682	-.03	70	+$216	+.07	68	+$244	+$269	+1.3	+420
TROTACRE JAY MR LUIGI-ET S: Rozelyn Prince Jay D: Trotacre Mercury Loretta	008G0222	+1682	-.03	70	+$216	+.07	68	+$244	+$269	+1.3	+420
ROZELYN ENHANCER JULES-ET S: Sherma Victory Ellas Enhancer D: Rozelyn Prince Juliann	014G0279	+1899	+.02	88	+$251	-.02	63	+$255	+$267	+1.0	+414
TROTACRE JIMCO LUTHER S: Jimco Pansys Patrick D: Trotacre Magic Mercury Lou	029G0949	+1807	-.11	64	+$223	-.01	62	+$231	+$245	+1.2	+398
COULEE CREST ENHANCER STORM S: Sherma Victory Ellas Enhancer D: Forhar Magic Show	007G0365	+2061	-.09	79	+$259	-0.1	56	+$239	+$237	+2.8	+393
BLACKWATER LORD AMEN S: Trotacre Mercury Lord D: Blackwater P Jay Addie	009G0141	+1368	+.07	73	+$188	+.07	57	+$213	+$235	+1.7	+368
CRESTHILL MAGIC LUCKY S: Nells Glow Admiral Magic D: Cresthill Fayette Laura	009G0140	+1533	-.04	62	+$195	+.03	57	+$211	+$2281	+1.8	+367
ALCHRIST CLINT-ET S: Nells Glow Admiral Magic D: Alchrist KECP Cleona	009G0143	+1535	-.11	53	+$188	+.01	56	+$201	+$216	+1.9	+353
BLACKWATER ENHANCER AL-ET S: Sherma Victory Ellas Enhancer D: Blackwater P Jay Addie	001G0211	+1541	+.03	74	+$205	-.02	50	+$207	+$215	+2.2	+349
JENSGOLDEN MAGIC OUTLAW-ET S: Nells Glow Admiral Magic D: Jensgolden Fayette Orianna	008G0219	+1459	-.02	63	+$189	+.02	53	+$201	+$216	+1.9	+348
GOLDEN WHEY MAGIC ENTICER S: Nells Glow Admiral Magic D: Golden Whey Fays Ellie	014G0270	+1464	-.01	64	+$190	+.02	53	+$202	+$217	+1.4	+342
KNAPPS PATRICK JACKPOT S: Jimco Pansys Patrick D: Knapps Gladys Joann	001G0401	+1474	-.02	63	+$190	+.01	53	+$201	+$214	+0.7	+341
JENSGOLDEN HARPOON KARATE S: Wispride Pender Harpoon D: Jensgolden Smokey Kilauea	007G0352	+1396	-.01	47	+$170	+.01	49	+$179	+$191	+2.1	+338
ROZELYN PATMAR JAY GALACTIC-ET S: Rozelyn Prince Jay D: Rozelyn Patmar P Gina	009G0144	+0874	+.15	62	+$132	+.16	54	+$184	+$219	+0.8	+334
ROZELYN PATMAR JAY GLACIER-ET S: Rozelyn Prince Jay D: Rozelyn Patmar P Gina	007G0343	+0874	+.15	62	+$132	+.16	54	+$184	+$219	+0.8	+334
FLAMBEAU MANOR CAMERON S: Nells Glow Admiral Magic D: Flambeau Manor Fay Charlene	008G0221	+1604	-.17	47	+$190	-.02	53	+$193	+$203	+1.6	+331
TROTACRE JAY LOTTERY S: Rozelyn Prince Jay D: Trotacre Mercury Loran	001G0072	+1160	+.02	56	+$155	+.09	53	+$186	+$211	+1.1	+327
JENSGOLDEN JAY HERDSMAN-ET S: Rozelyn Prince Jay D: Jensgolden Volcano Helen	008G0220	+1011	+.07	55	+$140	+.13	54	+$182	+$212	+0.7	+325

National Class Leaders

The following cows have achieved national class leader status during the second quarter of 1998 for milk, butterfat and/or protein.

Laeschland Perfect Bliss-ET

Ranked number one on the August 1998 high CPI list and earning national class leading records in the senior 3-year-old division for milk and protein in 305 days and milk, butterfat and protein in 365 days is Laeschland Perfect Bliss-ET. This Excellent-92 Lily Lane Penny Perfecto-ET daughter has a 305 day record of 29,310M* 4.0% 1,160F 3.5% 1,019P* and a 365 day record of 35,220M* 3.9% 1,382F* 3.6% 1,253P* at 3-08 in 365 days. "Bliss" was the 1997 Reserve All-American Senior 3-Year-Old. Her gold star dam is an Excellent-94 Maurana Wis Telestar daughter with records to 28,930M 4.5% 1,298F 3.4% 995P at 9-03 in 365 days. Breeder: Phil Laesch, Dorchester, WI; Owner: Mark Erdman, Roy Wilson, Bob Griggs, Melinda Rushing and Lavon Farms

Knapps Gladys Joann-Twin

Earning national class leader status in the junior 4-year-old category for milk, butterfat and protein in 365 days is Knapps Gladys Joann-Twin, an Excellent-90 Nells Glow Admiral Magic daughter. "Joann" has records to 36,390M* 5.4% 1,973F* 3.3% 1,205P* at 4-04 in 365 days. She is number 71 on the August 1998 high CPI list, with August 1998 USDA PTA totals of +1,638M +78F +$218 +50P +$213 CY+$218. Her dam is an Excellent-92 Dutch Mill Telestar Fayette daughter with records to 26,070M 4.7% 1,226F 3.4% 888P at 3-11 in 365 days. Breeder and Owner: Randy Knapp, Epworth, IA

Park Lawn Magic Macaela-Twin

In the junior 2-year-old category, Park Lawn Magic Macaela-Twin is making national class leading records for butterfat in 305 days. This Very Good-88 Nells Glow Admiral Magic daughter has records to 23,810M 4.7% 1,130F* 3.4% 800P at 2-05 in 305 days. "Macaela" is ranked number 20 on the August 1998 high CPI list with August 1998 USDA PTA totals of +1,819M +69F +$228 +58P +$228 CY+$236. Her dam is an Excellent-90 Dutch Mill Telestars Fayette daughter with records to 19,940M 4.0% 805F 3.1% 628P at 2-04 in 299 days. Breeder and Owner: Cory Laesch, Normal, IL

Knapps Magic Adelina-ET

In the senior yearling category, Knapps Magic Adelina-ET earns national class leading status for milk and protein in the 365 day category. The Very Good-87 Nells Glow Admiral Magic daughter has records to 24,530M* 4.1% 1,006F 3.4% 837P* at 1-10 in 365 days. "Adelina" has August 1998 USDA PTA totals of +1,424M +31F +$160 +38P +$145 CY+$143. Her dam is an Excellent-90 Olympic View Prince Andy-Twin daughter with records to 26,410M 3.9% 1,023F 3.1% 811P at 3-03 in 365 days. Her grandam is Excellent-95 with records to 26,740M 4.7% 1,261F 3.0% 810P at 6-05 in 365 days. Breeder and Owner: Randy Knapp, Epworth, IA

Continued on page 28

A.I. Young Sires Are Giving Us Positive Results

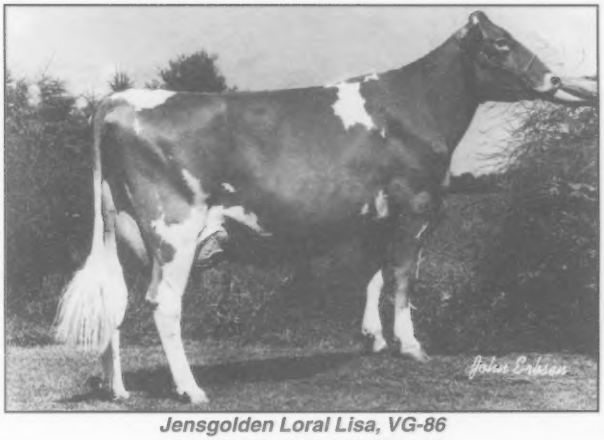

Jensgolden Loral Lisa, VG-86
2-06 365D 23,823M 950F 813P

Jensgolden Micheal Gabrilla, VG-81
2-07 365D 19,020M 1,013F 705P

Level Gold Judge Tonya, VG-81
2-04 365D 19,181M 841F 680P

Two recently fresh 2-year-olds that we are excited about.

PAFarms Fortress Cassandra, VG-87
Fresh and milked 77 & 92 pounds per day for her first two tests.

Jensgolden Hamlet Utopia, D-79
Fresh and milked 80 & 78 pounds per day for her first two tests.

Kelly says, "Jens-Gold Farms supports the development of the Guernsey Global Breeding Plan (GGBP) shared with Guernsey breeders world-wide at the 9th World Guernsey Conference and in the conference edition of the Guernsey World. We encourage other AGA members to take action today supporting this plan."

JENS-GOLD FARMS

JCT US 8 & Co E

DALE & TERESSA JENSEN
LYLE & LIZ JENSEN
KIRSTEN KLUGOW
NEIL & JANICE JENSEN

1308 80th Street, Amery, WI 54001
(715) 268-8711 or (715) 268-6368

"LORD", THEY LOOK GOOD!

Idle Neer Lord Esther
Very Good-82
(pictured at right)
2-04 365D 17,460M
4.3% 756F 3.4% 586P
Second place Senior 2-Year-Old
and second Best Udder
1997 Iowa State Fair

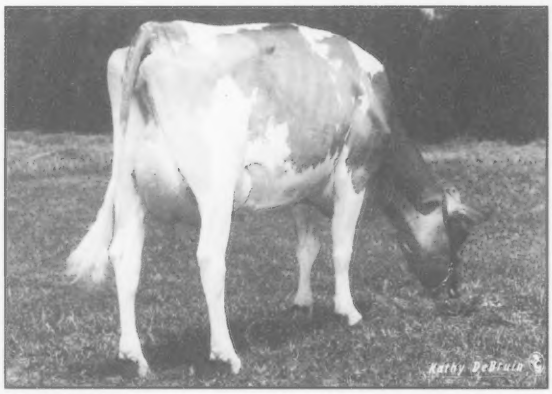

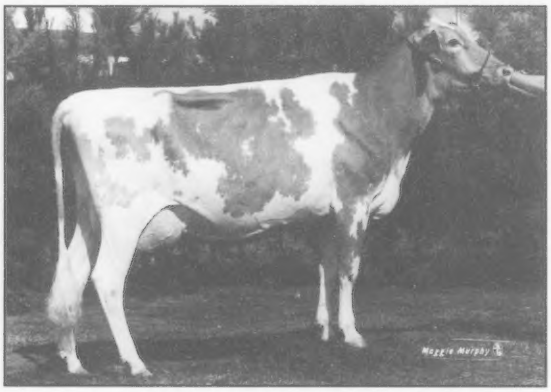

Lushacres Lords Dixie
Very Good-85
(pictured at left)
2-02 305D 16,230M
5.1% 831F 3.8% 615P
1995 Reserve Junior Champion
North Carolina State Show
1996 Reserve Junior Champion
Tennessee Valley Fair
1997 Reserve Grand Champion
Florida State Fair & Georgia National

BOTH OF THE COWS ABOVE ARE DAUGHTERS OF:

Trotacre Mercury Lord-ET
#5 on the August 1998 Active A.I. list • *Stud Code:* 9G0131
8/98 USDA PTA: +1,538M +70F +$202 +57P +$218 CY+$234
PTI: +357 *PTAT:* +1.6

MID-ATLANTIC GUERNSEY SIRES

7614 Slate Ridge Blvd., Reynoldsburg, OH 43068
(614) 864-2409 • Fax (614) 864-5614

The Profile Of A Leader

#3 on the August 1998 Active A.I. List

Trotacre Mercury Lorry-ET

Stud Code: 014G0258

# Herds	#Dtrs	Rel %	Milk	%	Fat	$	%	Prot	$	CY$	PTI
25	39	77	1,822	-.04	75	233	-.03	58	232	240	373

Yield Deviation: +1,973M +83 +65

# Dtr. Appr.	Rel	FS	ST	SR	BD	DF	RA	TW	RL	FA	FU	RH	RW	UC	UD	TP	TL
22	72	2.0	0.8	3.4	3.9	2.5	2.4	2.7	P0.9	S0.7	1.5	2.4	2.7	0.6	D1.4	C1.4	1.7

"Lorry" Daughters:

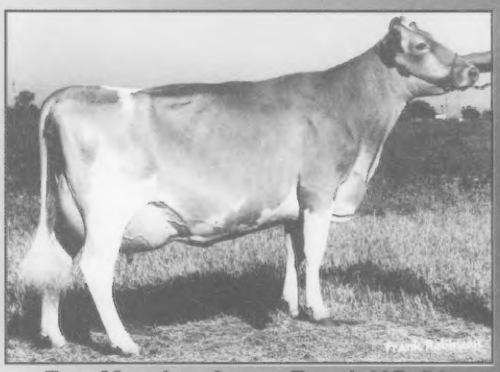

Bay Meadow Lorry Demi, VG-81
2-08 305D 20,780M 4.1% 857F 3.5% 717P

Bay Meadow Lorry Sian
2-05 365D 20,100M 4.7% 946F 3.5% 709P

We have the first "Saber" son to be sampled!

PAFarms Saber Commando

PA: +1,524M +67F +$198 +54P +$208 CY+$221
PTAT: +1.7 **PTI:** +352

"Commando's" Dam:
PAFarms Smokey Clareesa-ET, VG-88
(pictured at right)
1997 Junior All-American Senior 3-Year-Old Nominee

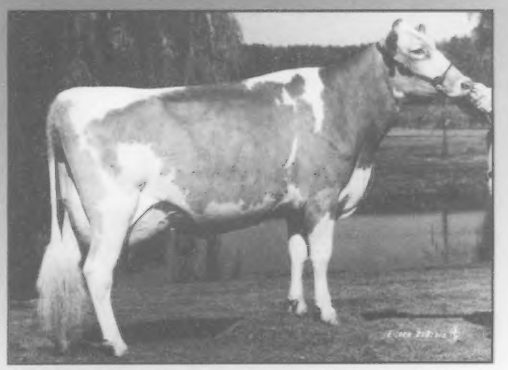

Western Guernsey Sires

Scottie Payne, President • Dominic Carinalli, Vice President • Sherry Jansen, Secretary-Treasurer

Get On The Band Wagon And Own A Part Of "Trombone"

Syndicating at the International Guernsey Classic Sale at World Dairy Expo in Madison, Wisconsin, is "Trombone"!

OCS Dairys Opals Trombone

Born: April 1998

Sired by: Spring Walk Karis Trumpet

PA: +1,857 +57F +$222 +56P +$215 CY+$220; **PTAT:** +1.5 **PTI:** +346

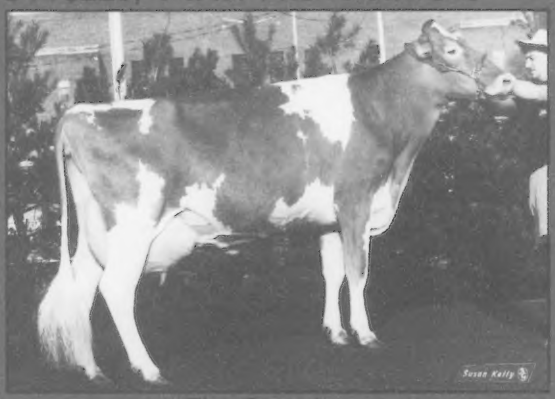

His Dam:

OCS Dairy Dias Perfect Opal-ET, EX-90

2-07 305D 25,340M 4.7% 1,188F* 3.4% 861P
365D 29,820M* 4.8% 1,441F* 3.5% 1,032P *

1997 National Guernsey Gold Futurity
Production & High CPI Winner
Third place, 1997 National Guernsey Gold Futurity

The Grandam:

OCS Dairy Daisys Diadora, EX-94

3-06 365D 30,320M* 4.6% 1,401F* 3.4% 1,022P*
5-03 365D 31,340M* 5.0% 1,568F* 3.8% 1,177P*
7-05 305D 33,100M* 4.7% 1,541F* 3.3% 1,104P*
365D 37,630M* 4.6% 1,745F* 3.4% 1,277P*

Lifetime: 2,264D 166,430M 4.9% 8,226F 3.7% 6,133P

1989 All-American Junior Calf
1990 All-American Junior Yearling
1991 All-American Junior 2-Year-Old
1992 Reserve Junior All-American Junior 3-Year-Old
& Honorable Mention All-American Junior 3-Year-Old
1993 Junior All-American 4-Year-Old
1994 Reserve Junior All-American Aged Cow

"Opal's" Maternal Sister (at left):

OCS Dairy Diadora Lil Foot, VG-89

World Class Leader For Butterfat in 305 and 365 days.
3-03 365D 34,220M* 6.3% 2,153F* 3.2% 1,101P*
1992 All-American Summer Yearling
1993 Honorable Mention Junior All-American Jr. 2-Year-Old

Also selling is a VG-88 "Grand Henry" daughter out of "Diadora" with records to 12,550M 5.3% 665F 3.3% 414P at 2-01 in 154 days. She has a 305 day projection of 23,490M 1,173F 749P. She calved on 3-4-98. Don't miss out on buying into one of the breed's hottest maternal families on September 30, 1998!

OCS Dairy

O. Clayton Smith and Family

3201A Fry Rd., Jefferson, Maryland 21755 • (301) 834-8539

A Piece Of Perfection In The Genetic Puzzle

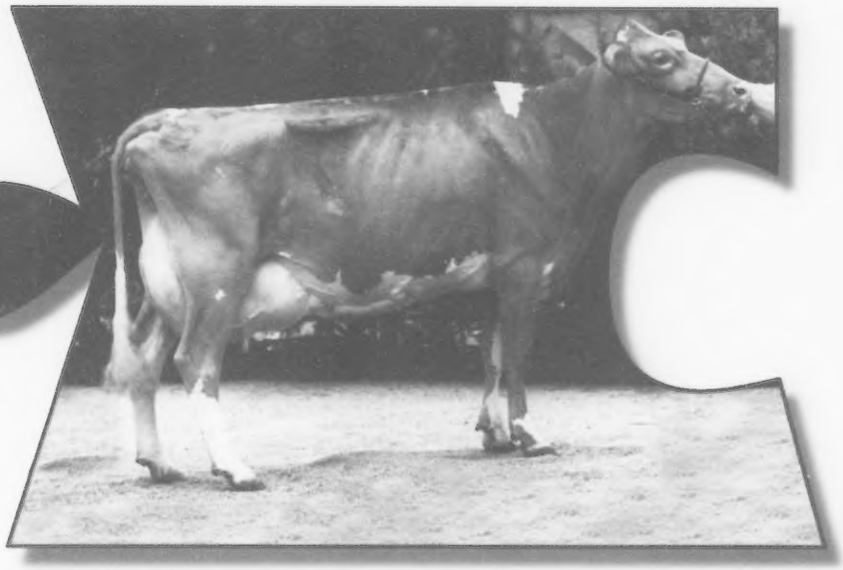

Laeschland Perfect Bliss-ET, EX-92

Type, Production and Genetically Superior

#1 on the August 1998 high CPI list:

8/98 USDA PTA: +2,032M +77F +$255 +80P +$285 CY+$312; *CPI:* +524

2-07	305D	25,970M*	4.3%	1,128F *	3.4%	891P *
	365D	31,020M*	4.4%	1,352F *	3.5%	1,085P *
3-08	305D	29,310M*	4.0%	1,160F	3.5%	1,019P *
	365D	35,220M*	3.9%	1,382F *	3.6%	1,253P *

Yield Deviation: +7,437M +301F +292P

Grand Champion, Best Udder of Show and Production Winner, 1998 WI State Fair
Grand Champion and Reserve Supreme Champion, 1998 IL State Fair

"Bliss" is a daughter of the world renown "Biddy" cow. She has completed 11 national class leading records, has outstanding show records and has never been pampered. "Bliss" competes with Holsteins and is in a commercial setting.

We currently have frozen embryos out of "Bliss" for sale. We have one "Lorry", six "Trumpets" and 12 "Magicmans". If you are interested owning a piece of the genetic puzzle that has been perfected, give us a call.

Mark Erdman, Roy Wilson, Bob Griggs and Melinda Rushing
RR 1, Box 85, Chenoa, Illinois 61726 • (815) 692-3090

The Fabric Good Cows Are Cut From

Longmedo Pender Velour-ET
#8 on the 8/98 Active A.I. list
8/98 USDA PTA:
+2,114M +37F +$230 +52P +$199 CY+$191
PTAT: +2.6 ***PTI:*** +330

"Velour" Daughters:

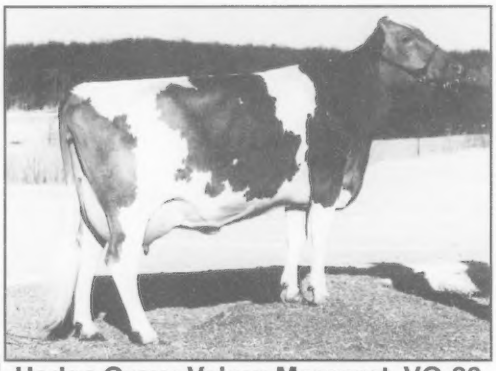

Hedge Grove Velour Margaret, VG-80
Owned by Derek Statz, Cross Plains, WI

Nehringlands Sleder, VG-84
2-10 299D 19,850M 4.2% 827F 3.3% 653P
Owned by Thomas Nehring, Taylor, WI

Smithfield Velour Vibrant, VG-85
2-02 305D 18,880M 3.6% 682F 3.1% 585P
Owned by Smithfield Guernseys, Amenia, NY

Nehringlands Darlin, VG-83
3-01 276D 17,820M 4.0% 704F 3.3% 580P
Owned by Thomas Nehring, Taylor, WI

Hedge Grove Velour Donna, VG-81
2-01 305D 16,550M 4.5% 747F 3.6% 596P
Owned by Dennis Zielsdorf, Black River Falls, WI

Design your own pattern today using "Velour"!

Lake Central Guernsey Sires
7614 Slate Ridge Blvd.,
Reynoldsburg, OH 43068
(614) 864-2409

SOME THINGS SPEAK FOR THEMSELVES

During our May 1998 appraisal, we had five cows go Excellent or higher. With these results, we can conclude that our best just keep getting better, and our family lines are strong. Take a look.

Marfred Bossman Iola, EX-91
3-05 305D 18,250M 4.8% 884F 3.8% 702P
1995 All-American Senior 2-Year-Old
1996 Honorable Mention All-American Senior 3-Year-Old

Marfred Fayette Bo-ET, EX-90
2-01 365D 20,710M 4.4% 921F 3.5% 716P
1995 Honorable Mention All-American Senior 3-Year-Old

Marfred Survivor Brigitte, EX-90
3-01 240D 17,649M 3.9% 700F 3.4% 600P
Proj. 305D 21,989M 4.0% 879F 3.4% 737P
First Senior Yearling In Milk, 1996 NGS-Louisville

"Bo's" dam and "Brigitte's" grandam:
Marfred KH Bopeep, EX-93
5-08 365D 23,720M 4.8% 1,138F 3.5% 835P

Double R Perfecto Squirt, EX-90
3-01 365D 19,370M 4.7% 908F 3.8% 728P
4-06 365D 18,850M 4.2% 791F 3.4% 650P
"Squirt" is the dam of Marfred Magic Sparkle, EX-90. "Sparkle" was number 38 on the May 1998 high CPI list, grand champion at the 1998 Florida State Fair and reserve grand champion at the 1998 Georgia National.
"Sparkle" is owned by Lushacres Dairy.

PR-Marfred Fayette Faye, EX-91
"Faye" is an example of what could be in your back pasture and not registered.

MARFRED FARMS

Fred and Marjorie Mills and Family
Steve and Johnna Mills and Family
Rt. 1, Box 405, Saluda, SC 29138
Fred (864) 445-8353 • Steve (864) 445-2574

One Of The Bright New Stars Of The Future Goes To The International Guernsey Classic Sale in Madison.

A daughter of Maplehurst Hopeful, VG-88

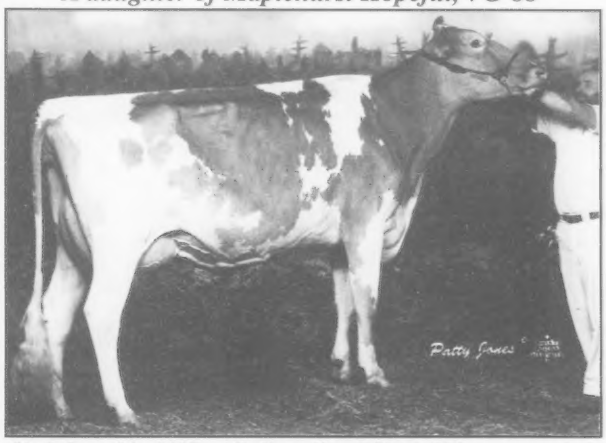

Undefeated in 1997 • All-Canadian 2-Year-Old
Grand Champion at the 1997 Royal Winter Fair, Canada
2-08 305D 15,822M 4.0% 618F 3.7% 585P
Sire: Laeschland Smokin Billy Jo
Dam: Maplehurst Toreador Hope, EX
4-05 305D 17,327M 4.2% 728F 3.6% 624P

Where The Quality Goes In
1929
Maplehurst Farm
1998
Before The Name Goes On

Consigning:

First choice female resulting from three pregnancies due in September from Maplehurst Hopeful x "Goliath"

All family females for five generations have been Very Good or Excellent. Three are gold star and elite cows.

The Ken A. Forster Family

R.R. #2, Lynden, Ont. Canada L0R 1T0
Phone: (905) 648-3655 • Fax: 905-30GRNSY

Lushacres Dairy Has Production, Type and Numbers, And Here Are The Cows To Prove It!

Lushacres Desperados Bloom, EX-90
Yield Deviation:
+2,212M +45F +$246 +36P +$177 CY+$146
Sire: Pinebreeze Perfecto Desperado

#38 on the May 1998 high CPI list
Marfred Magic Sparkle, EX-90
5/98 USDA PTA:
+1,709M +68F +$217 +56P +$219 CY+$229
2-00 305D 14,638M 5.1% 750F 3.6% 534P
Grand Champion, 1998 FL State Fair
Open and Junior Shows
Reserve Grand Champion, 1998 GA National
Sire: Nells Glow Admiral Magic

Lushacres Larrys Kirby, VG-84
3-03 305D 17,060M 4.4% 758F 3.3% 569P
Sire: Lushacres Smokeys Larry

#103 on the May 1998 high CPI list
Four Winds Magic Pansy, VG-84
5/98 USDA PTA:
+1,604M +52F +$194 +51P +$193 CY+$201
1996 Honorable Mention Junior All-American
Junior 3-Year-Old
Grand Champion, 1997 FL State Fair
Open and Junior Shows
Grand Champion, 1997 GA National
Open and Junior Shows
Sire: Nells Glow Admiral Magic

Lushacres Smokey Missy
4-07 305D 19,380M 4.2% 809F 3.4% 657P
Sire: Wampanoag Fayette Smokey

Lushacres Dairy Farm

Thornwell Home and School for Children • P.O. Box 60, Clinton, SC 29325 • (864) 833-1232

National Class Leaders

Continued from page 21

Spring Walk Perfectos Scarlet

The 1997 Reserve All-American 4-Year-Old earns her national class leading record in the senior 4-year-old category in 305 days for butterfat. "Scarlet", an Excellent-91 Lily Lane Penny Perfecto-ET daughter, has a 305 day record of 23,200M 5.3% 1,219F* 3.6% 840P at 4-08. She has August 1998 USDA PTA totals of +525M +31F +$75 +24P +$89 CY+$100. Her dam is a Spring Walk TF Elegant daughter with records to 17,180M 4.7% 799F 3.3% 559P at 5-05 in 305 days. Breeder: William Wachtel and Family, Big Prairie, OH; Owner: Michael and Mark Fridenstine, New London, OH

Golden Knoll Magic Luna

Earning national class leading status for protein in the 305 day category and milk and protein in the junior 3-year-old 365 day category is Golden Knoll Magic Luna. This Nells Glow Admiral Magic daughter has a 305 day record of 26,660M 4.2% 1,128F 3.5% 939P* and a 365 day record of 30,160M* 4.3% 1,294F 3.6% 1,075P* at 3-05. "Luna" has August 1998 USDA PTA totals of +1,365M +46F +$166 +44P +$167 CY+$174. Her dam is a Lincrest Telestar Buttermost daughter. Breeder: Norman Bradley, Fort Atkinson, WI; Owner: Randy Knapp, Epworth, IA

Sandy Hill Wandas Winnie

An Excellent-90 Wing Acres Pride Mack daughter earns national class leader status for milk, butterfat and protein in the senior 3-year-old division. Sandy Hill Wandas Winnie has records to 34,010M* 6.8% 2,320F* 3.8% 1,276P* at 3-11 in 365 days. "Winnie" was the reserve grand champion at NJS-Madison in 1995. She is currently number 82 on the August 1998 high CPI list with August 1998 USDA PTA totals of +1,284M +78F +$184 +49P +$200 CY+$216. Her dam is a Kenmir Nances Baker-ET daughter. Breeder: Wing Bros., Colfax, IA; Owner: Jessica Eilers, Scotch Grove, IA

Dairyman Jasper Robin

In the junior 3-year-old category, Dairyman Jasper Robin earns her national class leading stars for butterfat in 365 days. "Robin" is a Very Good-88 Willows Admiral Jasper daughter with records to 27,120M 5.4% 1,472F* 3.5% 958P at 3-04 in 365 days. She has August 1998 USDA PTA totals of +762M +49F +$112 +29P +$121 CY+$130. Her dam is a Very Good-80 Valley Oaks Jeans Jetson-ET daughter. Breeder and Owner: W.D. Hoards and Sons Co., Fort Atkinson, WI

Knapps Magic Surprise-Twin

It is no surprise at all that this Very Good-85 Nells Glow Admiral Magic daughter is earning her national class leading status in the senior 2-year-old division for butterfat in 365 days. "Surprise" has records to 26,370M 4.6% 1,204F* 3.4% 891P at 2-06 in 365 days and August 1998 USDA PTA totals of +1,277M +33F +$148 +35P +$136 CY+$135. Her dam is a Wampanoag Fayette Smokey daughter with records to 26,530M* 3.8% 996F 3.1% 829P at 3-04 in 305 days. Her grandam is Very Good-88 with records to 22,750M 3.9% 888F 3.4% 773P at 4-02 in 365 days. Breeder and Owner: Randy Knapp, Epworth, IA

Four Winds Frank Tina

She holds the honor of 1993 All-American Summer Yearling and now she is earning national class leading status in the senior 4-year-old division for milk, butterfat and protein in 305 days. This Very Good-87 Spring Walk B T Frank daughter has records to 31,340M* 4.2% 1,303F* 3.1% 984P* at 4-11 in 305 days. "Tina" has August 1998 USDA PTA totals of +989M +47F +$132 +33P +$134 CY+$141. Her dam is a Bettswards Telestar Victory daughter. Breeder and Owner: Clark Vilter, Hartland, WI

Park Lawn R Pride Apple

Earning national class leader status in the yearling division for butterfat and protein in 365 days is a Geo Mars Rons Pride-ET daughter. Park Lawn R Pride Apple has records to 22,370M 5.0% 1,129F* 3.7% 837P* at 1-11 in 365 days and August 1998 USDA PTA totals of +1,012M +37F +$126 +37P +$135 CY+$145. Her dam is a VG-83 Yellow Creek Fayette Caleb-ET daughter with records to 22,440M 5.0% 1,111F 3.7% 826P at 4-02 in 365 days. Breeder and Owner: Eric Laesch, Normal, IL

Trotacre Lyndon Blaire

A Very Good-85 Piney Lane Agni Lyndon daughter is earning national class leader status for protein in 305 and 365 days in the senior 4-year-old category. "Blaire" has records to 24,610M 4.2% 1,032F 3.8% 925P* in 305 days and 28,710M 4.2% 1,205F 3.8% 1,095P* at 4-11 in 365 days. She has August 1998 USDA PTA totals of +746M +31F +$96 +39P +$126 CY+$147. Her dam is an Excellent-91 Dutch Mill Telestars Fayette daughter with lifetime records of 110,530M 4.8% 5,626F 3.8% 4,150P in 1,900 days. Breeder: Robert Campbell and Patricia Becker, Narvon, PA; Owner: Holly Liggett, Enon Valley, PA

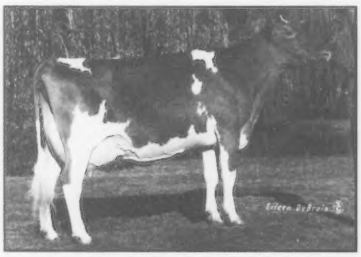

Four Winds Fayvor Angela

An Excellent-92 Housleys Dari Fayvor daughter is earning national class leader status for milk and butterfat in 365 days for the senior 4-year-old category. "Angela" has records to 29,590M* 4.4% 1,307F* 3.3%

Continued on page 30

"Loral" The Sire For The Next Generation

Chupps Farm Loral Annette
1997 Reserve All-American Junior Yearling
"Annette" is fresh and looks great.

Jensgolden Loral Lisa, VG-86
2-06 365D 23,830M 4.0% 950F 3.4% 813P

Beauty View Loral Joke
"Joke" was the 1995 Reserve All-American Senior Calf.
She is now classified VG-86 @ 2-05 and working hard.

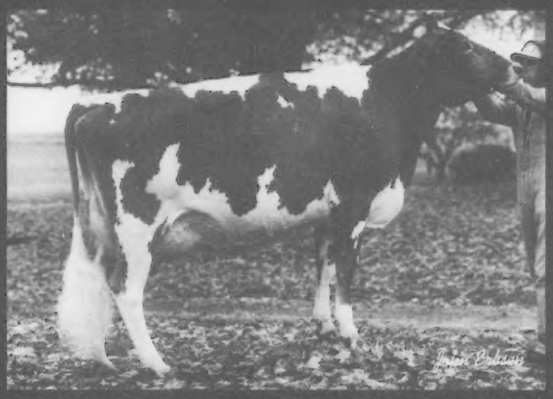

Lane View Loral Martha, VG-82

Lane View Loral Ann-ET, VG-81

Trotacre Mercury Loral-ET [7G0322]

#18 on the August 1998 Active A.I. list
8/98 USDA PTA: +1,121M +40F +$138 +35P +$137 CY+$141
PTAT: +2.4 **PTI:** +215

Dairybelt Guernsey Sires

7614 Slate Ridge Blvd., Reynoldsburg, OH 43068 • (614) 864-2409

Behind The Barn

Proud New Parents

Proud Tennessee Guernsey breeders Mike and Leslie Hickman are now also proud new parents. Makayla Elizabeth was born on July 3, 1998, and weighed nine pounds and three ounces. The Hickmans are from Shelbyville, Tennessee.

Guernseys Featured in the Magazine *Gourmet*

Berkshire Ice Cream was found in an August 1998 issue of *Gourmet, The Magazine of Good Living*. The following is the paragraph mentioning the ice cream. It was taken from the article titled, "The Berkshires" by Ellen Stern.

"Antiques shops and factory outlets abound in the Berkshires, and so do arts and crafts, but there is other bliss to be found. Berkshire Ice Cream, a shack at the side of the road in West Stockbridge, sells $1 cones filled with black raspberry, vanilla with chocolate fudge swirl, butter crunch and ginger - oh, the ginger! - made from rich Guernsey milk."

National Class Leaders

Continued from page 28

980P at 4-10 in 365 days. She was the first place aged cow at the 1997 Wisconsin State Fair. Her dam is a Glenville Herald daughter and her grandam is Excellent-91. Breeder and Owner: Clark and Joy Vilter, Hartland, WI

Marodore Jimco Renee

Earning national class leader status in the junior 2-year-old category for milk and protein in 305 days is Marodore Jimco Renee. This Jimco Pansys Patrick daughter has records to 24,240M* 4.5% 1,095F 3.6% 880P*. "Renee" is number four on the August 1998 high CPI list with August 1998 USDA PTA totals of +2,089M +77F +$260 +75P +$276 CY+$296. Her gold star dam is an Excellent-90 Clearbranch Jeans N P King-ET daughter with records to 25,100M 4.0% 1,011F 3.3% 840P at 5-00 in 305 days. Breeder and Owner: Marodore Farm, Baltimore, OH

Argonas Patent Lydia

In the senior 4-year-old category, Argonas Patent Lydia earns national class leading status for milk in 305 days and milk and protein in 365 days. "Lydia" is a Very Good-85 Lily Lane T Penny Patent-ET daughter with records to 28,200M* 3.6% 1,015F 3.1% 887P in 305 days and 32,490M* 3.5% 1,141F 3.2% 1,028P* at 4-08 in 365 days. She has August 1998 USDA PTA totals of +1,294M +24F +$142 +34P +$127 CY+$125. Her dam is a Kellogg T C Chief daughter. Breeder: Raymond Schumacher, Zwingle, IA; Owner: Randy Knapp, Epworth, IA

Knapps Arrow Lovey

Earning national class leading status in the junior 3-year-old category for milk and protein in 365 days is this Very Good-84 Wispride BT Arrow daughter. Knapps Arrow Lovey has records to 32,030M* 4.3% 1,383F 3.4% 1,094P* at 3-00 in 365 days. "Lovey" has August 1998 USDA PTA totals to +1,129M +33F +$134 +33P +$127 CY+$129. Her dam is a Very Good-88 Pierce Farms Admiral Shipmate-ET daughter with records to 22,460M 3.9% 887F 3.2% 715P at 1-11 in 365 days. Breeder: Raymond Schumacher, Zwingle, IA; Owner: Randy Knapp, Epworth, IA

Maple Lane HP Hattie

Earning national class leader status for protein in the senior 2-year-old category is Maple Lane HP Hattie, a Very Good-89 Lily Lane T Penny Patriot-ET daughter. "Hattie" has records to 25,730M 4.6% 1,188F 3.6% 937P* at 2-11 in 352 days. Her dam is a Very Good-86 Clearbranch Jeans N P King-ET daughter with records to 21,010M 5.3% 1,109F 3.9% 817P at 3-11 in 365 days. Breeder and Owner: Bryan Wolfe, Rome, OH

Knapps Enhancer Kitkat-ET

A Very Good-86 Sherma Victory Ellas Enhancer daughter earns her national class leader status for milk and butterfat in 365 days in the yearling division. Knapps Enhancer Kitkat-ET has records to 24,300M* 5.2% 1,268F* 3.3% 809P at 1-08 in 365 days. "Kitkat" is number 235 on the August 1998 high CPI list with August 1998 USDA PTA totals of +1,522M +82F +$210 +41P +$195 CY+$193. Her dam is an Excellent-90 Nells Glow Admiral Magic daughter with records to 29,320M* 4.9% 1,440F* 3.8% 1,106P* at 3-01 in 365 days. Breeder: Jennifer Laabs, Westby, WI; Owner: Randy Knapp, Epworth, IA

The AGA would like to welcome the following new senior members:
Joseph Witscher, Cumberland, WI
Jillian Walther, Garnavillo, IA
Robert White, Ancramdale, NY

The following prefixes have been registered with the AGA:
FRIENDSHIP FARMS
Dick and Judy Whalen, Millbrook, NY
RIVERBEND
Heather Brake, Morgantown, WV

MISSING A.I. BREEDINGS OR NEED A CLEAN-UP BULL?
We have ET bulls for sale that will allow you to focus your breeding on type, solids and longevity.
These include sons out of "Bossman" and "Topaz". ***For more information, contact:***
ARROW HEAD GUERNSEYS
Dave and Linda Cochard
5855 Hwy V., Union, MO 63084
(314) 583-8901 • Fax (314) 583-6911

FOR SALE
Bred and open heifers
Top Genetics
MOZIER'S GUERNSEY FARM
John O. Mozier and Family
Stanley, Kansas
Phone (913) 897-3496 • Fax (913) 897-3599

Happiness Is . . .

A Herd With Outstanding Type and Production.

Flambeau Manor Magic Lena, EX-91
3-09 305D 16,180M 5.0% 815F 3.9% 638P
335D 17,148M 5.1% 876F 4.0% 652P
At 5-03, "Lena" is already in the 90s for pounds of milk.
Sire: Nells Glow Admiral Magic

Flambeau Manor Magic Melody, EX-91
4-03 305D 16,090M 3.6% 581F 3.8% 608P
325D 16,753M 3.7% 614F 3.8% 637P
Sire: Nells Glow Admiral Magic

Flambeau Manor Smokey Dawn, EX-90
5-01 305D 22,200M 3.7% 823F 3.2% 705P
365D 24,827M 3.7% 918F 3.2% 805P
Sire: Wampanoag Fayette Smokey

Flambeau Manor Vol Laura, EX-90
4-02 305D 18,260M 4.2% 765F 3.7% 680P
312D 18,582M 4.2% 780F 3.7% 693P
Sire: Harmony Quantity Volcano

Flambeau Manor Filmor Spring, EX-90
2-02 305D 13,350M 4.3% 577F 3.5% 462P
365D 15,331M 4.4% 672F 3.5% 535P
"Spring" is now 3-04 and milking over 20,000M.
Sire: Shenmont Agni Filmor-ET

Flambeau Manor P Alexis, VG-89
4-04 305D 18,570M 4.5% 838F 3.9% 725P
365D 21,070M 4.6% 962F 3.9% 831P
Sire: Kellogg E Choice Pender

Flambeau Manor Filmor Suzanne, VG-89
3-00 305D 17,130M 4.7% 800F 3.8% 657P
Sire: Shenmont Agni Filmor-ET

Flambeau Manor T Linda, VG-88
4-05 305D 17,940M 4.3% 769F 3.8% 681P
365D 20,731M 4.3% 900F 3.8% 798P
Sire: Flambeau Manor Tommy

Flambeau Manor S Jasmine, VG-88
3-01 305D 15,590M 5.1% 800F 3.9% 610P
365D 18,587M 5.2% 967F 4.0% 736P
Sire: Blossum Hill P Andy Simon-ET

"Dairying is our only source of income."

Flambeau Manor

Gary and Diane van Doorn and Family
N5512 Flambeau Dr., Tony, WI 54563 • (715) 532-3857

"Robin" — Her Credentials Spell Total Performance

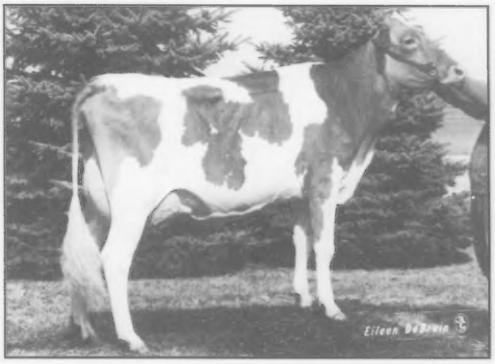

#191 on the August 1998 high CPI list

Aldens Enhancer Robin, EX-90
8/98 USDA PTA:
+1,581M +73F +$209 +43P +$193 CY+$192
2-00 304D 19,009M 4.6% 884F 3.3% 632P Act.

1998 Ohio State Fair Futurity Winner
Reserve Grand Champion
1998 Ohio State Fair
1st Sr. 2-Year-Old
1998 Ohio State Fair Jr. Show
Grand Champion, 1998 Boone County Fair

Her Dam:
Mayflowers PK Raeshell, VG-88
4-05 317D 20,629M 5.3% 1,085F 3.6% 738P

We would like to say thank you to Don Barger of Urbana, Ohio, for his outstanding job of breeding top-quality cattle. "Robin's" dam was purchased at the Mayflower Dispersal, along with **Mayflowers PK Bugle, EX-90**.

This has also turned out to be an outstanding family. "Bugle" is the dam of
Ark Aldens RP Bengal
1997 All-American Junior 2-Year-Old Nominee

Alden Farms

The Alden Family
9502 Voss Rd.
Marengo, IL 60152
(815) 923-2771

The Powers Family
15010 Hagenderfer Rd.
Plain City, OH 43064

Pedigrees Of The Active A.I. Sires

	Bull	Sire	Dam	Maternal Grandsire
1.	Myrtledales Magic Hot Shot-ET	Nells Glow Admiral Magic	Myrtledales Able Hope	Rozelyn D M Ernies Able
2.	Spring Walk Karis Trumpet	Oaklands Mercury	Spring Walk Franks Kari	Spring Walk B T Frank
3.	Trotacre Mercury Lorry-ET	Oaklands Mercury	Trotacre Fayette Loretta	Dutch Mill Telestars Fayette
4.	Tag Lane Buttermost Saber	Lincrest Telestar Buttermost	Tag Lane Volcano Sugar	Harmony Quantity Volcano
5.	Trotacre Mercury Lord-ET	Oaklands Mercury	Trotacre Fayette Loretta	Dutch Mill Telestars Fayette
6.	Trotacre Ideal Logic-ET	Wooded View Admirals Ideal	Trotacre Fayette Loretta	Dutch Mill Telestars Fayette
7.	Jimco Pansys Patrick	Rozelyn D M Ernies Able	Jimco Penders Pansy	Kellogg E Choice Pender
8.	Longmedo Pender Velour-ET	Kellogg E Choice Pender	Longmedo Vel Smokey Velveeta	Wampanoag Fayette Smokey
9.	Tamaracks Perfectos Valor-ET	Lily Lane Penny Perfecto-ET	Pierce Farms A Valerie	Olympic View Prince Andy-Twin
10.	Marodore Ideal Luke	Wooded View Admirals Ideal	Marodore Fayette Lottie	Dutch Mill Telestars Fayette
11.	Lily Lane T Penny Pension-ET	Kellogg E Choice Pender	Lily Lane Tex Penny-ET	Co Hill Farms T H Big Tex
12.	Valley Oaks Pender Fortune-ET	Kellogg E Choice Pender	Valley Oaks Fayette Flo	Dutch Mill Telestars Fayette
13.	Jimco Pansys Billy-ET	Lincrest Telestar Buttermost	Jimco Penders Pansy	Kellogg E Choice Pender
14.	Lantz Farm Smoking Putter-ET	Wampanoag Fayette Smokey	Fauver Hill Volcano Pebbles	Harmony Quantity Volcano
15.	Laeschland NPK Breighton-ET	Clearbranch Jeans N P King-ET	Laeschland TS Biddy	Maurana Wls Telestar
16.	Lily Lane T Penny Patent-ET	Kellogg E Choice Pender	Lily Lane Tex Penny-ET	Co Hill Farms T H Big Tex
17.	Coulee Crest Smokey Garwood-ET	Wampanoag Fayette Smokey	Coulee Crest Admiral Gail	Welcome Choice Admiral
18.	Nells Glow Perfecto Flint	Lily Lane Penny Perfecto-ET	Cross Lea Pender Floss	Kellogg E Choice Pender
19.	Trotacre Mercury Loral-ET	Oaklands Mercury	Trotacre Fayette Loretta	Dutch Mill Telestars Fayette
20.	Rozelyn Patmar Jay Greg	Rozelyn Prince Jay-ET	Rozelyn Honors Gloria	Land Of Living Jennys Honor-ET
21.	Marfred Bossman-ET	Lincrest Telestar Buttermost	Marfred Able Bossie	Rozelyn D M Ernies Able
22.	Shenmont Agni Filmor	Merit Fortune Agni	Med O Bloom Faithful	Kellogg Minnie Choice
23.	Tamaracks Perfectos Valiant	Lily Lane Penny Perfecto-ET	Pierce Farms A Valerie	Olympic View Prince Andy-Twin
24.	Myrtledales Smokey Hornet	Wampanoag Fayette Smokey	Myrtledales B Most Hayley	Lincrest Telestar Buttermost
25.	Old Homestead Dividend	Tag Lane AD Senor	Elsview Farms Fayette Joan	Dutch Mill Telestars Fayette
26.	Four Winds Magicman-ET	Nells Glow Admiral Magic	Four Winds BT Blossom	Co Hill Farms T H Big Tex
27.	Spring Walk Streaks Victor	Wooded View Admirals Ideal	Spring Walk Victorys Streak	Bettswards Telestar Victory

State Meetings

South Dakota Summer Picnic

The South Dakota Guernsey breeders held their annual picnic and meeting on Sunday, July 26, 1998, at Carryon Farm, the home of Richard Kasten and Family in Hazel, South Dakota. There were 30 members in attendance.

A thank you card was sent to Neil Jensen for his time and support of the American Guernsey Association. The voting for the election of officers was held. The new officers are Merlyn VanHove, president; Dusty Fuller, vice-president; and Peg Kasten, secretary-treasurer.

The South Dakota Guernsey Breeders' Association will support the American Guernsey Association if talk is resumed on merging with the Brown Swiss Association, since both associations are small.

Tim Lindgren of South Shore, South Dakota, and Rod Dement of Humbolt, South Dakota, both had three cows listed on the February 1998 high CPI list. Congratulations to Tim and Rod.

A cattle judging contest took place later in the day with Chris Thue of Dell Rapids, South Dakota, as the official judge. The winner in the women's category was Mary Greenfield, Clear Lake, South Dakota, and in the men's category, Merlyn VanHove of Freeman, South Dakota, took home the winning prize. The 1999 summer picnic will be held at the Opdahl Family Farm in Hayti, South Dakota.

Thank You

Craig Westfall

We would like to extend our thanks to Craig Westfall of Halfway, Missouri, for his purchase of Jay Gees Hunter Cherry. Craig purchased "Cherry" at the Upper Mid-West Spring Sale on April 25, 1998.

We wish you the best of luck with "Cherry".

Jay Gees Guernseys

James and Gloria DeGroote
Barb, Clint, Darrell and Eric
27675 Upland Ave.
Shell Rock, IA 50670
(319) 885-4506

Minnesota Guernsey Breeders' Annual Picnic

The Minnesota Guernsey Breeders' annual picnic was held on Sunday, June 28, 1998, at Oakcrest Farm, the Howard and Dennis Tyrrell Families of Browerville, Minnesota. Approximately 40 Guernsey enthusiasts ventured to the center of everything in Minnesota, to tour the 125-year-old family farm still operating with all registered Guernsey cattle.

Ohio Holds Summer Field Day

On June 28, 1998, Ohio Guernsey breeders gathered at the Kellgren Center at Select Sires in Plain City, Ohio, for their summer picnic.

The enthusiasm for upcoming projects was at an all-time high. After enjoying a delicious picnic lunch, the group settled into getting updates on all the various activities planned for the 1999 national convention.

Money-making projects were taking shape. The projects included a cheese selling program aimed towards holiday sales. There will be gift baskets available, as well as any size blocks of cheese. The order blanks can be obtained from an Ohio Guernsey breeder or by calling Martha Turley.

Tom Derr and his family graciously donated an oak regulator clock to be raffled off for the convention fund. The tickets are available by calling an Ohio Guernsey breeder. Tickets can be given for a donation of $2 each or three for $5.

The national convention plans are shaping up nicely, and the convention looks to be a great one.

Registered Guernsey Grade A Dairy Farm

Lock, Stock and Barrel Sale in Vernon County, WI, USA

This family farm, in the same name since 1924, has been cared for with pride and dedication. This highly-productive, self-supporting farm is located three miles West of Viroqua, a progressive bustling community (pop 5,000), 15 miles east of the Mississippi River and 30 miles southeast of LaCrosse. 156 acres with +/- 90 tillable, 1.83 acres tobacco base, 55 acres alfalfa and 35 acres corn. Corn yield average is 128+ bushels per acre. There is a beautiful valley for pasture with a strong spring and stream flowing through. Included in the sale price is a 100 percent homegrown A.I. herd of approximately 60 head of varying ages with a low somatic cell count and are fully papered. Herd butterfat average in June 1998 was 4.6 percent. A newer, clean line of machinery, including four MF diesel tractors, is an additional asset of this farm. Buildings include a 66x34 barn with 32 stanchions and a 28x34 addition with maternity or calf pens, two machine sheds, three cement stave silos, 98' tobacco shed, a drive-thru corn crib with grainery above and a loafing shed. All buildings are structurally sound.

The house is a 63-year-old two story with three bedrooms and bath. There is hardwood flooring throughout.

The sellers are ready to retire. They are willing to help with financing to a qualified buyer and would also act as a consultant upon request. Call for complete details and a showing.

UGLUM-POND REALTY
& APPRAISAL
PO Box 102, Hwy 27
Mt. Sterling, WI 54645, USA
(608) 734-3428 Fax:(608) 734-3326
upondre@mwt.net

High Production Generate$ Our Ca$h Flow

We are honored to be the 1997 second place Guernsey producing herd in the United States for overall milk, butterfat and protein with a record of 21,040M 966F 717P on 15 cows.

This record also earned us first place in the 10 to 29 cow category for milk, butterfat and protein.

Our Newest Excellent

SC Sunny Day Victory Delite, EX-92

2-11 365D 18,510M 5.4% 1,008F 3.8% 701P
4-01 284D 18,460M 5.5% 1,013F 3.7% 680P
5-00 293D 20,420M 5.6% 1,140F 3.7% 761P
6-00 299D 18,930M 6.0% 1,131F 3.6% 690P
6-11 305D 19,820M 5.5% 1,098F 3.7% 734P
Lifetime: 1,843D 108,670M 5.6% 6,084F 3.7% 4,034P

Sunny Day Farm

Herby D., Herbert & Betty Lutz
1031 Dublin Road, Chester, SC 29706
Home: (803) 385-6929
Barn: (803) 385-3103
Fax: (803) 581-6377; Email: hlutz@infoave.net

Herdsman: Bill Maness; Consultant: Dr. Boyd Parr

A Chance To Buy Your Future

Trotacre Farms is making an offer of a lifetime by selling you the first choice of September 1998 "Billy" heifers.

This package will be sold at the International Guernsey Classic on September 30, 1998, at World Dairy Expo in Madison, Wisconsin.

These heifers are the cream of the crop. They come from three generations of high CPI cows and cows with national class leading records over 30,000 pounds of milk. The grandam is EX-91, and the great-grandam is an EX-92 gold star cow. All three generations have sons in A.I. and A.I. contracts.

If you want in the Guernsey business, this could be the start of a very successful business! Don't hesitate to call for a catalog and bid on this consignment September 30, 1998, at World Dairy Expo.

Trot Acre Farm James, Bob and Dave Trotter and Families

214 Martin School Rd., Enon Valley, PA 16120
(724) 667-1186 • Fax (724) 667-0410

A "Miracle" Sells

Selling in the 1998 International Classic Sale in Madison, Wisconsin, on September 30, 1998.

Marshallane Saber Miracle
Born: December 21, 1997
PA: +1,199M +60F +$162 +45P +$175 CY+$189
Sire: Tag Lane Buttermost Saber

Dam: **Marshallane Magic Essence, EX-90**
3-03 305D 19,660M 4.2% 825F 3.5% 688P

Hansen Farms

Gary and Kristie and Family
W8450 Cty A, New Lisbon, WI 53950 • (608) 562-5251

Official Quarterly Production Records

The following list is composed of cows ranked in the 130th percentile of the Guernsey breed that have official DHIA or DHIA records in TPE herds for the second quarter of 1998. Calculations for this list use the breed's pervious year's DHIR lactation average, which was 15,330 pounds of milk, 681 pounds of butterfat and 533 pounds of protein in 1997. Cows must also rank at 130 percent or higher mature equivalent from this average.

ARIZONA

SHAMROCK FARMS COMPANY					
SHAMROCKS ELI JOANNA	3-05	305D	18080M	657F	571P

ARKANSAS

MILLER CLARENCE					
ROCKIRIDGE MARVELS ORGANDY	5-05	305D	19030M	674F	655P

CALIFORNIA

BAY MEADOW FARMS					
BAY MEADOW COMMANDER DAWN	5-04	305D	17720M	661F	665P
BAY MEADOW SINBAD NOLANA	4-04	305D	16890M	846F	641P
BAY MEADOW PERFECTO ZANDRA	4-01	305D	18340M	859F	659P
BAY MEADOW TONY HONEY-TWIN	3-10	305D	18210M	819F	656P
BAY MEADOW SQUIRE SPOTLIGHT	3-08	305D	19390M	975F	720P
BAY MEADOW FRANK HONORA	3-08	305D	19300M	928F	666P
BAY MEADOW SINBAD DORITA	3-07	305D	17620M	824F	641P
BAY MEADOW KING DAVOS	3-07	305D	19560M	921F	714P
BAY MEADOW MAGIC ALBERTA	3-07	305D	18150M	760F	687P
BAY MEADOW FRANK JULIA	3-04	305D	17250M	824F	618P
BAY MEADOW OPPORTUNITY LIDDY	3-02	305D	17990M	863F	633P
BAY MEADOW JAY CAITRIN-TWIN	2-03	305D	19390M	912F	728P
BAY MEADOW GR HENRY HANNY	2-03	305D	17630M	696F	600P
BAY MEADOW JAY OJ	2-01	305D	17020M	801F	640P
BAY MEADOW TIP SILKY	2-00	305D	18210M	843F	647P
BAY MEADOW JAY JOANNE	2-00	305D	16290M	782F	635P
BAY MEADOW PRO KING SUSANNE	2-01	305D	15200M	771F	585P
NELSON DENNIS E					
OLLIMAC MAGIC ADDICTION	4-09	305D	19570M	850F	700P
NELLS GLOW CHALLENGER BECKY	5-07	305D	19930M	839F	696P
NELLS GLOW DAVIS SUE	5-00	305D	18800M	821F	607P
NELLS GLOW MAGIC TARYN	3-08	305D	19420M	767F	656P
NELLS GLOW PERFECTO QUANDA	3-05	305D	21460M	1066F	792P
NELLS GLOW SMOKEY DORELLE	3-03	305D	18570M	774F	621P
NELLS GLOW PERFECTO IZETTA	2-02	305D	21000M	907F	726P
NELLS GLOW PERFECTO VENICE	2-00	305D	16810M	804F	578P
NELLS GLOW PRO KING MARIAH	2-00	305D	16130M	783F	608P
NELLS GLOW MAGIC VACA	2-00	305D	16610M	753F	543P
NELLS GLOW MAGIC ALLIE	2-01	305D	15560M	804F	577P

ILLINOIS

BOESCHE CAROL JEAN					
PECKS FAYETTE MIDA	6-04	305D	20430M	932F	705P
PECKS PERFECTO OLIVE	4-03	302D	19360M	896F	692P
PECKS SMOKE PINNY-TWIN	3-02	305D	18580M	688F	566P
ERDMAN MYRON & MARK					
MYOWN FAYETTE JAMIE	4-06	305D	17920M	730F	673P
GR-MYOWN CLASSICS EDITH	6-07	295D	21770M	927F	764P
LAESCHLAND PERFECT BLISS-ET	3-08	305D	29310M	1160F	1019P
GOLDEN DEW FAYETTE MINDY	4-01	305D	17530M	791F	687P
MYOWN BRIGHTSTAR L DI	3-01	305D	15870M	815F	609P
MYOWN MAGIC CHARMING	2-10	305D	17030M	833F	629P
MYOWN SILICONE CECE	2-06	305D	18640M	793F	669P
MYOWN P JAY BEAUTIFUL-ET	2-00	291D	17590M	832F	667P
HUILMAN JAMES H & DOROTHY A					
MT ZION BARCELONA MINNIE	3-06	289D	14890M	811F	559P
LAESCH BROS					
PARK LAWN DAVIS VANNA	5-06	305D	20520M	1090F	735P
PARK LAWN CALEB APPLE	4-02	305D	19490M	945F	710P
PARK LAWN MAGIC MACAELA-TWIN	2-05	305D	23810M	1130F	800P
PARK LAWN MAGIC MAKENZIE-TWIN	2-03	305D	19660M	989F	650P
PARK LAWN MAGIC GLORIANN	3-02	305D	22250M	1096F	767P
PARK LAWN FORESTAR SUNGLOW	2-02	305D	19290M	819F	653P
ROESCHLEY BROS					
ROES MOR PK DELILAH	5-02	305D	18940M	940F	630P
LAESCHS SUNSET CRISTTIE	4-05	305D	19930M	885F	685P

INDIANA

KEEFER FORREST J					
RIVERWOOD FORESTAR FERN	7-06	305D	17700M	893F	672P
RIVERWOOD FRITZ LAPTE	4-02	305D	16870M	806F	619P
LAMBRECHT PAUL & FAMILY					
LAMBRECHT PERFECTO MOLLY	3-10	305D	18270M	750F	631P
LOVELESS MARK AND GAIL					
CLARAVALE MC CHEROKEE ROSE	5-06	305D	19100M	753F	821P
FAMILY HILL ADMIRAL CAMMIE	4-04	305D	19140M	848F	624P
MARTIN DONALD F					
SUDONA SIMON JANE	2-00	305D	17510M	605F	562P
RIGGS LEE M & FAMILY					
GREEN RIDGE BILLY JO KATE	3-02	305D	17440M	811F	606P
WEAVER TRUMAN					
YELLOW CREEK M GAIL	3-02	305D	19850M	782F	683P
WENGER RONALD E					
VALLEY SET SLYMER NEVA	3-01	305D	18540M	952F	760P
VALLEY SET TOM FAN	2-03	305D	17020M	714F	536P
VALLEY SET JAKE DIANE	2-02	305D	15940M	853F	567P
VALLEY SET TOM HOPE	2-03	305D	17400M	737F	525P
VALLEY SET SLYMER NELDA	2-01	305D	16750M	792F	597P

IOWA

CHURCH CRAIG J					
OAK KNOB FASINATING BONITA	5-06	305D	17850M	828F	665P
OAK KNOB FASINATING RUSTY	5-04	305D	19370M	876F	696P
SHETEK PRAIRIE BOBBY BECKY	4-08	305D	20180M	761F	633P
OAK KNOB J GEMINI-TWIN	2-04	305D	16590M	724F	634P
SOUTH LANE FARM					
SOUTH LANE FRANKS CONNIE	4-04	305D	20530M	1009F	672P
KNAPP D RANDY					
ARGONAS PATENT LYDIA	4-08	305D	28200M	1015F	887P
KNAPPS SMOKEY BETTY	4-06	305D	19570M	943F	696P
GR-MT ZION MELS EVE	7-03	281D	20260M	839F	699P
GR-KNAPPS PLAYBOY HATTIE	6-10	278D	21450M	823F	710P
KNAPPS FAYETTE BALLET	3-01	305D	20790M	949F	788P
KNAPPS MAGIC SURPRISE-TWIN	2-06	305D	22050M	997F	736P
KNAPPS MAGIC AMZING GRACE-ET	2-04	305D	23330M	985F	777P
RULEA FC MAGIC KRISTAL	2-06	301D	21080M	978F	740P
GOLDEN KNOLL MAGIC LUNA	3-05	305D	26660M	1128F	939P
KNAPPS GOLIATH ANDRA-ET	2-01	305D	20650M	890F	723P
KNAPPS ENHANCER KITKAT-ET	1-08	305D	20390M	1047F	667P
KNAPPS GOLIATH KANDYKANE	1-10	305D	19760M	928F	649P
PR-DEN NET MILKMAN GAYLE	5-05	305D	25810M	1064F	859P
SYWASSINK DONALD					
IDLE NEER MAGIC SVICTORIA	3-06	305D	18510M	831F	610P

KANSAS

SACK NANCY BOEHLE					
BOEHLES TRUSTY LIZ	5-02	305D	17230M	859F	614P
BOEHLES BOW LINETTE	4-05	305D	19800M	897F	635P
MOZIERS PERFECTO VISTY	4-05	305D	18980M	851F	638P

MARYLAND

BUCK GABRIELLE B					
WILLOWS JASPER DIANNA	5-04	305D	27490M	993F	908P
MT ARARAT SW JESSICA	4-07	305D	20340M	997F	712P
MT ARARAT DREW CONNIE	4-05	305D	20180M	909F	703P
MT ARARAT MAGIC ILENE	4-04	284D	23600M	1047F	811P
MT ARARAT MAGIC LADY	4-00	266D	18950M	964F	678P
MT ARARAT NOBLE LEA	2-06	289D	16830M	896F	635P
MT ARARAT FAYETTE JASMINE	2-02	296D	17940M	909F	616P
MT ARARAT PUTTER LUNA	2-01	305D	21460M	958F	752P
DIXON S KEITH & LEE H					
GR-DIX LEE SMOKEY WHISKEY	3-07	305D	20510M	650F	688P
MESSIX WILLIAM B III					
MESSIXS F LAUINIA	5-09	305D	21680M	858F	645P
MESSIXS CF BEAUTY	4-03	305D	18490M	892F	640P
PEMBERTON MAGIC RAE	1-11	305D	17040M	775F	561P
PEMBERTON PP STEFANY	3-08	305D	17050M	870F	673P
MILLER BOB & DIANE					
SLATEDALE PERFECTO KELLI	3-03	305D	17840M	756F	625P
SCHNEBLY JOHN B					
CROWN STONE SMOKEY BECKY	5-07	305D	18780M	875F	666P
CROWN STONE SHELDON DENISE	4-00	233D	16120M	785F	550P
CROWN STONE MAGIC DESTINY	3-05	305D	19500M	899F	673P
CROWN STONE SURVIVOR DANDY	3-05	305D	19040M	797F	584P
CROWN STONE MAGIC ELIZABETH	3-00	305D	18840M	933F	631P
CROWN STONE PERFECTO EMMA	3-02	305D	20680M	939F	728P
SMITH OSCAR CLAY					
SANDAWAY BILLY JEAN	4-07	274D	20010M	1007F	778P

MINNESOTA

ANDERSON DAVID AND DONNA					
UP THE CREEK FAYVORS ALICIA	12-04	305D	17260M	711F	539P
UP THE CREEK P K ALCOTT	4-02	305D	16300M	895F	616P
UP THE CREEK JAZZMAN HILARY	3-01	305D	15440M	798F	564P
CROSS DAN & FAMILY					
CROSS LEA PERFECTO JOY	3-10	305D	18570M	762F	664P
MEADOW CREEK PERFECTO JILL	3-01	305D	18000M	692F	620P
JOHNSON GLENN					
CLOVER GLEN MAGIC CRICKETT	3-11	305D	18580M	857F	676P
CLOVER GLEN BILLYS BOOM	4-07	291D	18790M	754F	704P
PR-CLOVER GLEN SHAWN LILYAN	2-11	305D	15450M	799F	615P

LUEBKE THOMAS

MOZIERS JASPER BLOSSOM	3-00	305D	16950M	832F	581P
EDGEWATER MEADOWS PER UNIT	3-02	305D	19470M	820F	666P
EDGEWATER MEADOWS MAGIC VAL	2-02	305D	13170M	763F	520P

SKAAR CHRIS

PINE RIDGE COWBOY LYNN	6-09	304D	17000M	840F	630P
INGLENOOK FRANKS VAL-TWIN	4-01	305D	20570M	1076F	761P
PINE RIDGE MAGIC LORA-ET	4-00	305D	19880M	1098F	653P
PINE RIDGE S LEE RENEE	3-02	305D	18470M	843F	657P
PINE RIDGE LEOS GISELLE	2-07	285D	17190M	777F	598P

TYRRELL HOWARD & DENNIS

OAK CREST TRACYS BUNNY	8-11	305D	16260M	880F	578P

ROCKING D ENTERPRISES

BAKER OLIVER LYNNY	3-01	305D	18050M	879F	654P

SEBAUGH BROS

SEBAUGH ADMIRAL AMBER	4-11	305D	20750M	799F	663P

WESTFALL CRAIG

SUNESLOPE CALEB CATHEY	4-09	365D	22690M	896F	782P

MONTANA

SCOTT DAVID

MELLOW MOOS MAGIC ADDIE	4-02	305D	21720M	869F	789P
MELLOW MOOS MAGIC PIPPY	4-03	305D	19880M	792F	725P

NEBRASKA

KONECKY TOM

HILLDALE MAGIC SUE	5-00	305D	18500M	914F	652P
BEAUTY VIEW SCHULTZ TINA	4-05	305D	16300M	859F	592P
BEAUTY VIEW FORESTAR JIP	3-11	305D	18910M	797F	612P
BEAUTY VIEW PERFECTO MINDY	2-07	305D	16430M	836F	620P
BEAUTY VIEW MAGIC MAXINE	2-04	305D	18860M	785F	655P

NEW HAMPSHIRE

HUCKINS GORDON & MARTHA

HUCKINS FAYETTE MAPLE	3-04	305D	19900M	850F	776P
THIRTEEN COLONIES LYNDON ALI	4-06	305D	20340M	697F	696P
OLD HOMESTEAD FAYETTE DELAIN	2-02	305D	22390M	830F	722P

NEW YORK

COON BROS

SMITHFIELD PRIDE RADIANT	3-00	305D	17160M	736F	570P
SMITHFIELD MAGICIAN SILKHEART	2-01	305D	17190M	631F	476P
SMITHFIELD MAGIC ECLAIR	2-01	305D	14430M	759F	520P
PR-SMITHFIELD FORESTAR DESI	2-01	305D	16850M	640F	575P
PR-SMITHFIELD VELOUR SYBIL	2-02	305D	17630M	651F	488P

STILWELL LOUIS ARTHUR JR

STILWELL FARM SM DAISY	4-00	293D	21330M	751F	688P
STILWELL FARM RM FOX	1-11	305D	15820M	665F	561P

NORTH CAROLINA

LUTZ KEVIN

TC PERFECTO QUE	3-11	305D	19050M	868F	662P

OHIO

AYARS MR & MRS JOHN & FAMILY

LAND OF LIVING J GRACIOUS-ET	2-03	305D	15890M	777F	567P
LAND OF LIVING J KRISTY-TWIN	3-04	305D	24100M	1198F	899P
LAND OF LIVING P KRISTEN	2-06	305D	19780M	876F	692P

MARODORE FARM

MARODORE JESSY DONNA	6-08	305D	17360M	852F	642P
MARODORE BALDWIN LAURIE	3-09	305D	18990M	819F	638P
MARODORE COMANCHE ELIZABETH	3-03	305D	23580M	931F	751P
MARODORE JIMCO RENEE	2-01	305D	24240M	1095F	880P
MARODORE COOPERS FRAN	1-11	305D	15970M	717F	502P

RICHARDSON JOHN & FAMILY

BALMORALS GARWOOD RUM	4-06	305D	17920M	837F	655P

SPRING WALK FARM

SPRING WALK APPOLOS MISSY	7-10	305D	20450M	1157F	719P
SPRING WALK GINGERS JAMIE-ET	5-03	305D	22470M	1049F	784P
SPRING WALK IM PANSY	5-01	305D	19860M	939F	658P
SPRING WALK PERFECTOS GIN	4-05	305D	20990M	1261F	726P
SPRING WALK PRIDES ABBY	3-03	305D	19860M	726F	621P
SPRING WALK MAGICS FETTA	3-02	305D	17580M	948F	605P
SPRING WALK SMOKES DARLENE	3-00	305D	18550M	924F	605P
SPRING WALK PERFECTOS VEL	3-01	305D	19300M	978F	670P

SUTTLE MARK

LEVEL SQUARE MADISON ULNA	1-11	305D	18040M	783F	641P
LEVEL SQUARE PATRICK RONNI	2-01	270D	17330M	708F	566P

TURLEY RALPH E

RAEMELTON FORESTAR PRIDETTE	2-08	305D	18470M	678F	540P

WOLFE BRYAN & DIANE

HOOVERVILLE MAGIC POLLY	3-06	305D	24190M	925F	750P
MAPLE LANE RF RETA	3-00	305D	14400M	822F	585P
MAPLE LANE DJ DAISY	2-02	305D	15370M	794F	532P

OREGON

MANN ALAN & BARBARA

ABIQUA ACRES MAGIC NANCY-ET	4-11	305D	18960M	890F	721P
ABIQUA ACRES MAGIC MARCEL	3-10	305D	20470M	889F	705P
ABIQUA ACRES BUERMOST MAUDE	3-08	305D	18270M	929F	604P
ABIQUA ACRES MAGIC MANDY	2-06	303D	19670M	764F	622P
ABIQUA ACRES MAGIC BLISS	2-07	305D	17760M	850F	602P

MARSH HOMESTEAD INC

HOMESTEAD JOB NICOLE	4-08	305D	22110M	927F	712P
HOMESTEAD JAMAAL DESTANY	3-02	305D	18190M	697F	560P
HOMESTEAD PERFECT JILLANY	3-04	305D	18640M	687F	640P
HOMESTEAD PERFECT NATTILIE	2-03	305D	20920M	841F	682P
HOMESTEAD PERFECT BOGZALINA	2-02	292D	16210M	762F	591P
ABIQUA ACRES PARTNERS BERTA	2-03	305D	17240M	862F	637P
NORTHLYN PERFECTO RHAPSODY	1-10	305D	16060M	723F	565P
HOMESTEAD GH ALIBY	2-01	305D	16610M	778F	603P
HOMESTEAD UNO VYNL	2-03	300D	16460M	803F	620P

STAEHELY BROS

VALLEY VEUE FIRO ROSEBLOSSOM	5-05	305D	27950M	948F	841P

WIL RENE FARMS

WIL RENE FAYETTE TINSEL	6-05	305D	18340M	883F	631P

WILSONVIEW DAIRY INC

WILSONVIEW MAGIC STARR	8-10	305D	20140M	918F	727P
WILSONVIEW MAGIC JOY-ET	5-04	305D	20900M	837F	763P
WILSONVIEW MAGIC IRIS	4-04	305D	21280M	1018F	735P
WILSONVIEW MAGIC SUNSHINE	3-03	305D	18940M	764F	605P
WILSONVIEW PATRICK SAMMY	2-06	305D	18920M	751F	570P
WILSONVIEW PERFECTO GODDESS	2-06	304D	17260M	641F	561P
WILSONVIEW TAZ SAVAGE-TWIN	2-03	305D	21300M	649F	600P
WILSONVIEW PATRICK SOPHIA	2-02	305D	16410M	704F	606P
WILSONVIEW PATRICK JOYOUS	2-00	305D	16310M	766F	588P

PENNSYLVANIA

GABLE BERNETA KAY

GUERNDALE FAYETTES ROBIN	7-07	305D	18520M	754F	610P
SNIDERS FAYETTE BRETT	6-04	305D	14540M	863F	593P
SNIDERS FAYETTES HAPPY	5-05	305D	19650M	1015F	730P
SNIDERS FRANK HONEY	5-04	305D	20510M	856F	680P
PEB L BROOK PERFECTO MICHELLE	4-04	305D	18530M	749F	673P
WARWICK MANOR SMKE ROSEBUD	4-05	305D	19400M	892F	672P

GARBER RAY M

BROOKSIDE DAVIS GLORY	5-10	305D	19010M	558F	575P
BROOKSIDE JAMIE WILMA	2-02	305D	19990M	633F	633P

LINDE AXEL & WIDMANN MILDRED E

LINDENHOF TELE BONUS JUANITA	8-03	305D	22580M	921F	759P
LINDENHOF VIC JD MONTANA	5-11	305D	22330M	997F	784P
LINDENHOF NOBILITY LILAC	4-02	305D	17230M	824F	636P
LINDENHOF SIMON GALENE	4-01	305D	20580M	864F	676P
LINDENHOF SIMON GOLDIE	3-10	305D	17840M	834F	626P
LINDENHOF THUNDER OPAL	3-00	305D	17500M	776F	622P
LINDENHOF JAY AKKELEY	2-10	294D	17080M	806F	609P
LINDENHOF UNO HERSHEY HUGS	2-04	305D	16790M	759F	563P
LINDENHOF ENCORE SNOWFLAKE	2-02	305D	16940M	772F	597P
LINDENHOF JULIUS HEIDI	2-00	305D	16550M	722F	575P
LINDENHOF LORAL OCTAVE	2-00	305D	16870M	687F	547P
LINDENHOF MAGIC WASERMELONE	1-11	305D	17940M	875F	644P
LINDENHOF MADISON TRUMPET	1-10	305D	15280M	714F	535P
LINDENHOF LOGIC PICKLE	1-10	305D	16660M	821F	585P
LINDENHOF JAY GODIVA	1-10	305D	15040M	735F	571P

MARCHEZAK JOHN & JOHN E

TWIN BROOK BIONIC DARBY	3-09	305D	16830M	815F	578P
E Z DONE TERI	3-00	305D	19420M	873F	634P

MORROW JOHN B

HILLSIDE MERCURY ZOO	6-03	305D	18510M	739F	646P

PIFER WARREN D

PARADISE ACRES VALLEY DIMPLE	3-01	305D	16740M	850F	642P
PARADISE ACRES MAGICIAN RAE	2-04	305D	16640M	620F	526P
PARADISE ACRES LORAL LILLAN	2-02	305D	17020M	714F	483P

SMITH JACOB N & SON

LEBANON VALLEY MAGIC SARA	4-10	305D	21500M	1073F	684P
LEBANON VALLEY BILLYS SARA	4-06	304D	19080M	795F	611P
LEBANON VALLEY PERFECTO NORA	4-07	248D	15880M	747F	583P
LEBANON VALLEY SMOKEY KATIE	3-02	284D	17050M	681F	550P

STUFF RODNEY G & DARLENE B

WALNUT LANE FRANKS NICOLE	5-06	305D	17360M	897F	628P

TROTTER JAMES R

TROTACRE LYNDON BLAIRE	4-11	305D	24610M	1032F	925P
TROTACRE MAGNUM APRIL	3-08	305D	19830M	725F	671P
CHRIS GOLD BIONIC PAMMY	4-02	305D	19140M	918F	734P
TROTACRE BUCKY MAMIE	3-09	305D	21480M	970F	799P
TROTACRE PERFECTO VAL	3-05	305D	24490M	1034F	840P
LEBANON VALLEY BALDWIN MARGY	3-04	365D	20880M	767F	622P
WHEATLAND I JAKE PATSY	2-07	305D	17840M	713F	631P
TROTACRE MAGNUM APRIL	3-08	305D	19830M	725F	671P
CHRIS GOLD BIONIC PAMMY	4-02	305D	19140M	918F	734P
TROTACRE BUCKY MAMIE	3-09	305D	21480M	970F	799P
TROTACRE PERFECTO VAL	3-05	305D	24490M	1034F	840P
LEBANON VALLEY BALDWIN MARGY	3-04	365D	20880M	767F	622P
WHEATLAND I JAKE PATSY	2-07	305D	17840M	713F	631P
TROTACRE LORAL RAE	2-09	300D	16620M	780F	576P
LEBANON VALLEY BALDWIN MARGY	3-04	365D	20880M	767F	622P
WHEATLAND I JAKE PATSY	2-07	305D	17840M	713F	631P
TROTACRE LORAL RAE	2-09	300D	16620M	780F	576P
LEVEL SQUARE PERFECT ROCHLLE	2-06	305D	16470M	778F	602P
GREAT HILL PERFECTO INCA	3-04	305D	19110M	820F	666P
HEILAND GEM ADDIE	2-05	305D	18020M	780F	627P
LEVEL SQUARE PERFECTO LYNN	2-04	305D	21850M	1052F	771P
LEVEL SQUARE MADISON PIPPY	2-03	305D	18240M	794F	587P
CEDAR FRINGED SANDYANN	1-08	305D	16680M	739F	600P
LEVEL SQUARE PATRICK DOLLY	2-00	305D	18330M	707F	664P

Continued on page 36

Quarterly Production Reports

Continued from page 35

LEVEL SQUARE PATRICK BLOOM	2-00	305D	16110M	536F	564P
LEVEL SQUARE PATRICK USEFUL	1-11	305D	16350M	670F	513P
TROTACRE LOGAN SANDRA	2-02	305D	17800M	873F	594P

SOUTH CAROLINA

LUTZ HERBY D					
SC SUNNY DAY PERFECTO YAP-ET	4-02	305D	19710M	775F	700P
SC SUNNY DAY JAY YUP	2-00	305D	16400M	816F	603P
SC SUNNY DAY IDEAL DESTINY	2-00	296D	14810M	754F	549P
SC SUNNY DAY IDEAL DELLA	2-11	305D	17180M	856F	603P
MILLS FRED T					
GOLDPRINT PERFECTO ELLA	5-00	305D	18150M	794F	660P
THORNWELL ORPHANAGE					
J MAR NELL MAGIC BLUE	3-03	305D	18520M	697F	635P
ROLLING VIEW ACRES SENT LITA	2-01	305D	17600M	591F	618P

TENNESSEE

BRUNDIGE FREEMAN H					
AQUA VALLEY BMOST BERNICE	5-08	305D	25610M	973F	827P
HORNBACK FARM JETSTAR SANDY	3-01	305D	21510M	763F	667P
LONG BILLY & FAYE & FAMILY					
LONGS FARM FORESTAR RAMONA	2-11	305D	19790M	815F	642P
LONGS FARM MAGIC ALECIA	2-06	305D	19150M	751F	640P

TEXAS

LAVON FARMS					
GOLDEN DEW LINKON VERONICA	2-08	305D	18880M	736F	696P
LAVON FARMS J QUEENELLA-ET	1-11	305D	16740M	610F	601P

VERMONT

BIGELOW DONALD A					
ROYAL TERRACE LEES RHONDA	1-10	305D	16320M	733F	576P
GR-ROYAL TERRACE TEL KITTY	1-10	305D	15050M	606F	549P
ROYAL TERRACE FORESTAR NORA	1-09	305D	17050M	729F	576P
FOWLES MERYL J & CATHY A					
MECA VIEW OAK BEAUTY	7-04	305D	16830M	833F	610P

VIRGINIA

BRUBAKER E CLINE					
BLACKWATER FORESTAR ELLA	3-05	305D	20250M	614F	619P

WASHINGTON

LANCASTER JAY LESTER					
FAMILY HILL PERFECTO LORA	3-07	305D	20930M	723F	681P
ROZELYN FARM					
ROZELYN LTB BLOSSOM	6-00	300D	18340M	896F	675P
ROZELYN PERFECTO MARIANN	5-00	305D	19870M	835F	677P
ROZELYN YES MAN GINGER	4-05	305D	19230M	878F	744P
ROZELYN TIMOTHY MELINDA	4-05	305D	17390M	856F	712P
ROZELYN BULLETS JANE	3-04	305D	18520M	767F	713P
ROZELYN MAGIC JOYCE	2-00	305D	17030M	708F	605P

WISCONSIN

BYMERS GARY DALE					
ALN FA DALE SMOKEY HESTER	5-03	305D	19310M	802F	585P
ALN FA DALE JASPER LILY	3-11	305D	19410M	923F	614P
ALN FA DALE PERFECTO TERRI	3-09	305D	17640M	901F	621P
CLARK WESLEY R					
WESGRAY FRANK TUFFET	8-10	305D	18080M	644F	563P
HANSEN FARMS					
MARSHALLANE ENGIN EXCEED	6-06	305D	17200M	784F	666P
MARSHALLANE HUNTER EGYPT	3-02	287D	17430M	750F	614P
MARSHALLANE MAGIC DESTINY	2-03	305D	17640M	702F	607P
MARSHALLANE ENHANCER EBONY	2-00	305D	16220M	797F	557P
HOARD W D & SONS CO					
DAIRYMAN MARCUS JOYOUS	8-09	251D	19070M	866F	590P
DAIRYMAN PERFECTO FRAN	4-01	305D	16080M	862F	624P
DAIRYMAN MAGIC NORRIE-ET	3-03	305D	19650M	890F	672P
DAIRYMAN L BIONIC ROSETTE-ET	3-02	293D	16390M	778F	574P
DAIRYMAN FORESTAR ROSALIE	3-00	305D	21980M	1076F	767P
DAIRYMAN JAKE BOBBIE	3-02	305D	17000M	945F	623P
DAIRYMAN SHELDON SANDRA	2-03	305D	16760M	737F	553P
DAIRYMAN JAY DIAMOND	2-01	305D	18030M	813F	630P
DAIRYMAN P KING KATRINA	2-02	305D	18850M	955F	622P
DAIRYMAN JAY ANDREA	2-02	305D	19140M	853F	691P
DAIRYMAN MAGIC DOT	2-00	303D	18240M	804F	620P
DAIRYMAN SMOKEY SHIRLEY	2-01	305D	17340M	869F	598P
DAIRYMAN MAGIC KRISTI	2-00	305D	17530M	761F	604P
DAIRYMAN KING DARLEEN	2-02	305D	17520M	865F	599P
DAIRYMAN PERFECTO GINA	2-01	305D	17310M	821F	578P
DAIRYMAN MAGIC BONNIE	2-00	305D	18900M	866F	591P
DAIRYMAN GREG CLARICE	2-00	305D	16910M	698F	565P
DAIRYMAN PRIME DAISY	2-00	305D	15980M	764F	535P
DAIRYMAN P KING JAMIE-TWIN	2-00	305D	15650M	757F	552P
JASURDA EDWARD					
ROYAL ACRES PERFECTO ORCHID	3-03	305D	20940M	985F	721P
ROYAL ACRES OPPORTUNITY JOY	3-01	305D	18630M	950F	688P
JENSEN DALE A					
LEVEL GOLD CAPTAINS ZENNIA	12-04	305D	14870M	827F	541P
JENSGOLDEN BUTERMOST ULTIMA	7-03	305D	17590M	915F	573P
LEVEL GOLD HUNTER WHISPER	5-01	305D	18040M	787F	667P
JENSGOLDEN JASPER SPOOKY Z	4-05	305D	16600M	875F	632P
JENSGOLDEN SHELDON HELENA	4-03	305D	19800M	923F	684P
LEVEL GOLD FRITZ ENDORA	4-04	305D	18820M	778F	609P
LEVEL GOLD JAZZMAN OPALEE	3-11	305D	15070M	871F	588P
JENSGOLDEN JAZZMAN PAULINA	3-08	305D	15930M	879F	625P
JENSGOLDEN MAGIC HYSARA	3-02	305D	16200M	836F	577P
JENSGOLDEN SHDON BUTEREXPO	3-02	305D	21420M	772F	702P
MAPLE GOLD MAGIC DAPHNE	2-07	305D	19040M	871F	655P
LEVEL GOLD BREWSTER OPALANA	3-00	290D	15820M	773F	561P
LEVEL GOLD MAGIC PIXIE	2-08	305D	20100M	799F	621P
JENSGOLDEN MAGIC FARRAH-ET	2-08	305D	19600M	883F	649P
LEVEL GOLD JAZZMAN QUAIL	2-07	305D	18180M	873F	634P
JENSGOLDEN AMBIONIC OJOY	2-02	305D	16160M	598F	537P
LANTZ JON A					
PR-LANTZ FARM PERFECT SARAH	3-10	305D	21710M	916F	794P
PATEY SIDNEY C					
FARVIEW ENTERTAINERS DEANNA	4-11	305D	18810M	917F	737P
FARVIEW MAGICS NICKI	4-05	305D	19330M	884F	687P
FARVIEW MAGICS JERI	3-03	305D	23530M	766F	756P
FARVIEW FATRICKS JOETTE	1-10	305D	14760M	749F	551P
PETERSON DONALD T					
GOLDEN KNOLL SABER LEANNE	3-08	305D	16400M	869F	636P
PETERSON WELDON A					
FAIR OAKS ARROWS MARIAN	6-06	305D	16080M	913F	590P
PRITZL DOMINIC					
BREEZY KNOLL L BEVERLY	4-03	305D	15260M	895F	625P
FAIRFIELD PROKING HOPPIE	5-08	305D	18790M	904F	652P
BLUE MEADOWS M BELLE	2-10	305D	18910M	791F	685P
BREEZY KNOLL JAY SUNNY	1-11	305D	13850M	745F	553P
SCHULER DUANE P					
TAG LANE PERFECTO LUXURY	4-02	305D	19210M	728F	653P
VALLEY GEM FARMS					
VALLEY GEM PSHATS MOOLAH	7-01	239D	17130M	642F	539P
VALLEY GEM MAGICS HEAVENLY-ET	2-08	305D	17280M	822F	591P
VAN DOORN GARY					
FLAMBEAU MANOR SUPER ALICE	5-10	305D	17260M	793F	652P
FLAMBEAU MANOR PERFECT ELLIE	4-03	305D	18220M	751F	683P
FLAMBEAU MANOR JAY KATHY	2-11	305D	16230M	749F	632P
FLAMBEAU MANOR FLMOR SUZANE	3-00	305D	17130M	800F	657P
VILTER CLARK & JOY					
FOUR WINDS FRANK TINA	4-11	305D	31340M	1303F	984P
FOUR WINDS PERF LOTUS	4-01	305D	21990M	810F	682P
FOUR WINDS FOA JOLLIE	3-04	305D	16780M	836F	600P
FOUR WINDS OK EVA	2-11	302D	19480M	852F	662P
FOUR WINDS FOA BREEZE	1-11	305D	17920M	735F	623P
WEDEN LYLE & NEAL					
WEDENS LEADER BERRY	4-00	305D	17540M	872F	633P
WEHRS MERLIN F					
STANDING ROCK PERFECTO MAXY	4-04	305D	17890M	883F	602P
STANDING ROCK NED EMMY	4-10	305D	16830M	866F	592P
ZIELSDORF DENNIS					
SUNNYVALE FARM FILMORE CANDY	3-00	305D	18310M	772F	602P
SUNNYVALE FARM PATRICK DARCY	1-11	305D	15460M	716F	584P
SUNNYVALE FARM SMOKE ELLEN	1-10	305D	15790M	740F	587P

Don't Miss This One!

Selling in the International Classic on September 30, 1998, in Madison, Wisconsin.

Motivation Goliath Punky

Born: September 5, 1996

PA: +966M +51F +$133 +38P +$146 CY+$158

"Punky" was bred to "Lorry", the number three active A.I. bull in February.

Sire: Rozelyn Pat Mar P Goliath-ET

Dam: Tag Lane Perfecto Pumpkin, VG-86

Julia Stutzman

3312 320th St., Wellman, IA 52356

44th All-American Contest

Deadline ~ November 23, 1998

Eligibility-To be entered in the All-American contest, an animal must be a registered Guernsey and have placed in any United States show or at the Royal Winter Fair in Toronto, Canada.

Classes-The following are the All-American classes for 1998.

1. Junior Heifer Calf-Born on or after March 1, 1998 and over four months of age.

2. Intermediate Heifer Calf-Born from December 1, 1997 through February 28, 1998.

3. Senior Heifer Calf-Born from September 1, 1997 through November 30, 1997.

4. Summer Yearling Heifer-Born from June 1, 1997 through August 31, 1997.

5. Junior Yearling Heifer-Born from March 1, 1997 through May 31, 1997.

6. Intermediate Yearling Heifer-Born from December 1, 1996 through February 28, 1997.

7. Senior Yearling Heifer-Born from September 1, 1996 through November 30, 1996.

8. Junior Two-Year-Old Cow-Born March 1, 1996 through August 31, 1996.

9. Senior Two-Year-Old Cow-Born from September 1, 1995 through February 29, 1996.

10. Junior Three-Year-Old Cow-Born from March 1, 1995 through August 31, 1995.

11. Senior Three-Year-Old Cow-Born from September 1, 1994 through February 28, 1995.

12. Four-Year-Old Cow-Born from September 1, 1993 through August 31, 1994.

13. Aged Cow-Born before September 1, 1993.

14. Best Three Females-Group to consist of three females, any age, all to have been bred, all or in part, by their exhibitor and at least two must be owned, all or in part, by their exhibitor.

15. Junior Best Three Females-Group to consist of three females born on or after September 1, 1995 which have not yet calved. Each must have been bred, all or in part, by its exhibitor and at least two must be owned, all or in part, by its exhibitor.

16. Exhibitor's Herd-Group of five females to consist of two of any age; two born on or after September 1, 1996 which have not yet calved; and one of any age. Three of these females must have been bred, all or in part, by the exhibitor. All must be owned, all or in part, by the exhibitor.

Entry Fee-A fee of $20 per entry (each animal or group) is required if postmarked on or before November 23, or double entry fee ($40) if postmarked November 30. Those animals nominated for Junior All-American will automatically be considered for All-American competition at no extra charge. The owner will receive a complimentary AGA Performance Pedigree for each animal that is All-American, Reserve All-American or Honorable Mention in their respective class.

Note: For group class entries, the Journal staff will create the composite photographs for the contest. Please send one photo of each animal. For the junior best three and senior best three, please send one individual picture for each animal in the group.

Entries-Entry forms may be obtained from the AGA, P. O. Box 666, Reynoldsburg, Ohio 43068-0666. The exhibitor must submit a completed entry form and one photograph of each entry to the AGA by **November 23, 1998, or (by November 30, at double entry fee)** to qualify for the contest. **Postmark date determines qualification.** All show placings should be included on the entry form by the exhibitor or the animal will be disqualified. **For group classes, list only those shows at which that exact group was shown.** Photographs must be taken of the animal during the 1998 calendar year and should represent the animal in a stage of development as nearly comparable to the showring appearance as possible. Five by seven-inch, black and white, glossy pictures are preferred. **Professional livestock photographer pictures are required. All other pictures will be deemed unacceptable and the entry will be disqualified.** Contestant is responsible for having one photo forwarded to the AGA. For entries for which the ownership is recorded with a Guernsey herd register other than the AGA, a copy of the animal(s) registration certificate must accompany the application.

Judging-A committee of four judges of the national Guernsey shows will select the six top entries in each class as All-American nominees. Each national show class winner will automatically be nominated for All-American if the entry fee is paid and entry is received in order to compete. The selection committee that chooses the All-American winners will consist of judges from state, regional, and national shows. Pictures and placings of the six nominees in each class will be sent to each selection committee member. The judges will vote individually by mail, giving first, second and third choices in each class. A selection committee member may not vote in any class in which he has a pecuniary interest in one of the six nominees or if one of the six nominees comes from the farm by whom he is employed. Each first-place vote shall count five points, second place shall count three points and third place shall count one point. AGA staff will determine the awards by simple arithmetic. The class entries receiving the highest number of votes shall be named All-American and those receiving the second-highest vote total shall be designated Reserve All-American. The rating of Honorable Mention All-American will be given to all entries receiving a total of eight or more points. In case of a tie, the entry with the most All-American votes will receive the higher honor. If a tie still remains, the animal with the most Reserve All-American votes will receive the higher position. If the entries have the exact same vote point breakdown, then the nominees tie for the highest honor in question.

25th Jr. All-American Contest

Eligibility-AGA junior members born from January 1, 1977, through December 31, 1988, only may enter the Junior All-American Contest. The animal entered must be a registered Guernsey that has placed in the top six of its class at any junior show in the United States in 1998. The ownership of the entry shall be recorded solely in the name of the AGA junior member(s) by July 1, 1998.

Classes-The classes will be the same as classes one through 13 in the All-American Contest.

Entry Fee-A fee of $20 per entry is required if postmarked on or before November 23, or double entry fee ($40) if postmarked November 30. Those animals nominated for Junior All-American will automatically be considered for All-American competition at no extra charge. The owner will receive a complimentary AGA Performance Pedigree for each animal that is named All-American, Reserve All-American and Honorable Mention in their respective class.

Entries-Entry forms may be obtained from the AGA, P. O. Box 666, Reynoldsburg, Ohio 43068-0666. The junior must submit a completed entry form only, and **one photograph of each entry** to the AGA by **November 23, 1998,** to qualify for the contest. All national, state and regional show placings should be recorded on the entry form by the junior or the entry will be disqualified. A professional livestock photographer photograph must be taken of the animal during the 1998 calendar year and should represent the animal in a stage of development as nearly comparable to show ring appearance as possible. Five by seven-inch, black and white glossy pictures are preferred. **Professional livestock photographer pictures are required and all other pictures will be deemed unacceptable and the entry will be disqualified. Contestant is responsible for having one photo forwarded to the AGA.** All Junior All-American nominees will automatically be entered in the All-American Contest. A junior entry in both contests should carry the same exhibitor name.

Judging-The judging will be handled in the same manner as the All-American Contest. Each national junior show class winner will automatically be nominated for Junior All-American if the entry fee is paid and the entry is received in order.

Plan Now To Picture Your Winners And Compete With The Best!

44th All-American Contest Entry Form

Class _____

Animal's Name (For Group Classes, names of animals) _____

_____

_____

_____

Registration Number(s) _____

Date of Birth _____

Sire's Name(s) _____

_____

Dam's Name(s) _____

_____

Breeder's Name _____

Address _____

Exhibitor's Name _____ Phone Number _____

Farm Name _____

Address _____

Complete 1998 Show Record: Persons nominating animals are responsible for listing all national, state and regional placings wherever shown. If placings from these shows are not listed here, the entry will be disqualified.

Entry Deadline - November 23, 1998 (Postmarked By)

Late Deadline - November 30, 1998 at DOUBLE FEE

All-American Contest, American Guernsey Association, P.O. Box 666, Reynoldsburg, OH 43068-0666.
Telephone (614)864-2409 • Fax (614) 864-5614

Revised September 1998

THE GUERNSEY GOLD FUTURITY

2001 National Futurity Rules and Entry Form

Eligibility: Patterned after the 2-year-old Guernsey futurities of years past, the Guernsey Gold Futurity is a challenge to select and nominate heifers that will develop into the best 3-year-old cows. This will be the fifteenth in a series of National Guernsey Gold 3-Year-Old Futurities. The 2001 entrants must be born between September 1, 1997, and August 31, 1998. The four payment deadlines are as follows: first payment, November 30, 1998; second payment, November 30, 1999; third payment, November 30, 2000 and fourth payment, September 30, 2001.

Futurity Location: 2-Year-Old at Madison, Wisconsin, in conjunction with World Dairy Expo; 3-Year-Old at the North American International Livestock Exposition, Louisville, Kentucky.

Entry Procedure: Anyone may enter a Guernsey heifer by submitting a completed entry form (see form below) along with the specified entry fee. The following year, these people will receive a notice for a second entry payment. This procedure will continue for the third and fourth payments. The animals for which four Futurity payments have been made and which have been appropriately entered at the national show where the Futurity will be held will be eligible to be shown in the Futurity. When a female entered in the Futurity is sold, it is the responsibility of the owner to notify the National Guernsey Gold Futurity, c/o the American Guernsey Association (AGA) of the change in ownership and to inform the buyer that this animal has been entered in the Futurity. It is then the responsibility of the buyer to submit subsequent fees in accordance with the rules and closing dates. The postmark shall determine eligibility of meeting the closing date requirements.

Entry Fees: First payment $3; second payment $5; third payment $10; fourth payment $25. When the nomination fees and subsequent payments in connection with the Futurity are received at the AGA, they are committed to the purse for this event and no refunds will be made. The only exception is that, should any condition arise which prevents the showing in this Futurity, the right is reserved to cancel the event and pay to the persons owning the females eligible at the time of cancellation their prorata share of all monies accrued in the Futurity cancelled after deduction of the actual expenses incurred by AGA in the administration of it.

Purse: Premiums will consist of entry fees minus administrative expense. Awards will be presented for the first- and second-place animals; first-place junior exhibitor; first-place animal bred and owned by the exhibitor; highest 305-day actual DHIR or DHI milk record in the top 20 animals; highest 305-day actual DHIR or DHI butterfat record in the top 20 animals; highest 305-day actual DHIR or DHI protein record in the top 20 animals; highest Cow Performance Index in the top 20 animals; highest placing individual sired by a bull proven through one of the four AGA-sponsored young sire groups and best udder.

Judge Selection: The official judge of the show where the Futurity is being held will also serve as the official for the Futurity.

The 2-Year-Old Futurity: All entries entered in the 2001 3-year-old Futurity in Louisville, Kentucky, are also eligible to participate in the 2000 Futurity in Madison, Wisconsin, as 2-year-old cows, providing the third entry payment is made by September 1, 2000, to the AGA.

The health requirements will be the same as the show with which the event is held. The AGA will not be liable for the safety of animals or exhibits, exhibitors or their employees against robbery or damage. All entrants agree to be amenable to all rules and regulations of the sponsoring fair and of the National Guernsey Gold Futurity, c/o the AGA.

The AGA board of directors is, at all times, the governing body of this Futurity. All matters pertaining to the showing of the Futurity are subject to the rules and regulations of the fair sponsoring this show.

Official 2001 3-Year-Old Futurity Entry Form

Name of Animal	Registration Number	Date of Birth

Number of animals entered _____ @ $3 = $_____

Applicant's Name _____

Address _____

_____

TOTAL ENCLOSED $_____

Submit By November 30, 1998 to
NATIONAL GUERNSEY GOLD FUTURITY
c/o American Guernsey Association
P.O. Box 666, Reynoldsburg, Ohio 43068

Reminder: Second payment 2000 entries and third payment 1999 entries are due November 30, 1998. Notices for these animals will be sent from the AGA.

We Believe In Guernseys!

These people are actively showing their confidence and faith in the Guernsey Breed by advertising in the *Guernsey Breeders' Journal.*

ARIZONA

Shamrock Farms, Co.
NORMAN P. McCLELLAND, OWNER
FRANK BOYCE, G.M.
16516 East Chandler Heights Rd.
Chandler, AZ 85249
Telephone (602) 988-1452

CALIFORNIA

BAY MEADOW FARMS
#74 On the 8/98 high CPI list
Bay Meadow Forestar Happy Very Good-85.
Arnold Kessler Ranch (209) 745-1222
Walt Kessler (209) 745-4244
rBST free herd

CALIFORNIA GUERNSEYS
Join us for the Western National in Sacramento, CA August 21 - September 7
For More Details Contact:
CALIFORNIA GCC
President, Linda Madsen
Vice President, Bill Askew
Treasurer, Walt Kesler
Adm. Secretary, Laurie Askew
P.O. Box 596, Hilmar, CA 95324 ~ (209) 632-7539

NELLS GLOW GUERNSEYS
DENNIS AND JEANIE NELSON
19733 Geer Ave.
Hilmar, CA
95324
(209) 632-6237
Visitors Welcome!

Pat Mar Ranch
#20 on the 8/98 Active A.I. List
Rozelyn Patmar Jay Greg
Jo Jo Fulton, Los Alamos, CA 93440

ILLINOIS

Visitors Welcome
Jim and Carol Boesche
6740 W. Keslinger Rd., DeKalb, IL 60115
Telephone (815) 758-2081
Four miles S of DeKalb, then three miles W of Route 23 on Keslinger Road.

Derinda Guernsey Farm
Derinda Magic Act, VG-82
2-05 365D 21,170M 845F 701P
THE OFFENHEISER FAMILY
8582 South Derinda Road
Elizabeth, IL 61028 * Telephone (815) 598-3333

LAND OF LINCOLN
Illinois Guernsey Breeders Assn.
MARY MOHR, EXECUTIVE SECRETARY
Route 8, Box 70, Normal, IL 61761
Telephone (309) 452-4600

Visitors Welcome
Muffets Twin Acre Guernseys
JACOB AND EVELYN ROEDL
RFD 1, P.O. Box 274, Edgewood, IL 62426
Telephone (618) 238-4862

MYOWN GUERNSEYS
MYRON AND MARK ERDMAN
R. 1, Box 85, Chenoa, IL 61726 (815) 692-3090
Norman Beitz - Herdsman

INDIANA

GREEN RIDGE FARM
LEE M. RIGGS AND FAMILY
1161 Volkman Road, Evansville, Indiana 47711
Telephone (812) 867-5035

Lambrecht's Guernsey Farm
Jerry Lambrecht and Family
R.R. 18, Box 297
Bedford, IN 47421
(812) 279-2486
Email: cowman@tima.com

RIVERWOOD FARM
3829W - 800N, Wawaka, IN 46794
(219) 761-2852
FORREST AND JANET KEEFER

VALLEY SET FARM
REGISTERED GUERNSEYS
RONALD WENGER AND FAMILY
25386 CR 32 ~ Goshen, Indiana 46526
Telephone (219) 875-7366
Premier Breeder of National Guernsey Shows 12 Times

Home of Yellow Creek Caleb Reta, EX-93
3-01 365D 23,896M 1,060F 773P
YELLOW CREEK FARM
"Breeding Better Guernseys Since 1931"
TRUMAN WEAVER
25202 CR 36, Goshen, Indiana 46526
Telephone (219) 875-5664
Gold Star Breeder 21 times

IOWA

BEAVER CREEK FARM
"Where dairying is number one and Guernseys add to the fun"
DAVE, PAM, MATT, DAN & JAMES BOLIN
30707 180th Street, Clarksville, Iowa 50619-9628
Telephone (319) 278-4288

Proud to be the #13 high CPI herd in the nation.
IDLE NEER FARM
MR. & MRS. DONALD SYWASSINK
Herdsman Steve Sywassink
15373 Highway 92, Letts, IA 52754
Telephone (319) 729-4921

Ludlow Acres
Chad Winke
316 Picnic Woods Dr.
Waukon, IA 52172
(319)568-4670
#28 High CPI Herd in Nation
Visit us on the web at www.public.iastate.edu/~jhuelsma

OAK KNOB GUERNSEYS
Oak Knob NPK Emerald, EX-90
4-09 365D 19,840M 4.3% 861F 3.4% 682P
Craig and Gladie Church
Amy, Nate, Gabe, and Seth
3347 310th Ave., Cresco, Iowa 52136-9749
(319) 547-4871

KENTUCKY

KENTUCKY GBA
President - Stuart Berryman
Secretary-Treasurer - Patty Holbert
390 BF Brown Rd., Magnolia 42757
(502) 325-4352

MARYLAND

Mt. Ararat Farm
372 Mt. Ararat Farm Road
Gabrielle, Walter & Frank Buck
Port Deposit, MD 21904
(410) 378-4144

The Messix Family
Pemberton Farm
Bill, Donna, Megan and Bill IV
113 Pemberton Lane
Queen Anne, MD 21657
(Telephone 410-364-5715)

Pleasant View Gold
Registered Guernseys
We're Golden and Growing!
The Miller Family
41 Grove Miller Lane, North East, MD 21901
(410) 392-3355 FAX (410) 392-7802
Email: millfarm@netgsi.com

MICHIGAN

Ridaho Farm
George, Nona, Rick, Dawn, Hope and Jacob Fyrciak
6945-7075 Owosso Rd., Fowlerville, MI 48836
Home (517) 223-3389 Barn (517) 223-9392

MINNESOTA

#20 on the 8/97 high CPI list
Amber Rae Magics Star, VG-80
8/97 USDA PTA: +1,896M +80F +57P; CPI +393
Amber Rae Guernseys
Ron, Michelle, Alana and Lukas Heins
119 Hwy. 42 N.E., Eyota, MN 55934
Telephone (507) 545-2351

CROWN HILL FARM
SANFORD STAUPE FAMILY
Route 2, Box 98
Preston, Minnesota 55965
Telephone (507) 765-2217

EDGEWATER MEADOWS
Profitable Guernseys for the 90's
TOM LUEBKE
5385 Co Rd 123
Mayer, MN 55360
Telephone (612) 657-2149

FRITSCHE FARMS
Home of Whirlwind Acres and PAFarm Guernseys
Arlon (507) 354-2369 • Paul (507) 359-7766
Route1, Box 66, New Ulm, MN 56073

OAK CREST FARM
Oak Crest Tracys Colette, VG-85
4-10 365D 20,330M 4.5% 912F 3.8% 778P
HOWARD AND DENNIS TYRRELL
Rt 1, Box 238, Browerville, MN 56438
(612) 594-2808 or (612) 594-6205

MISSOURI

J.C. Penney
FOREMOST GUERNSEYS
Teaching and Research For The Future
University of Missouri
Route 5, Columbia, Missouri 65201
Telephone (314) 445-4009

Watch for future ads on the Howerton Production Sale set for September 5, 1998
Howerton Dairy
Bobby and Mildred Howerton
Rt. 4, Box 261, Buffalo, Missouri 65622
(417) 345-8186

MARLEE GUERNSEYS
Kenlee Calvin
9899 Lawrence 1107, Mt.Vernon, MO 65712
Telephone (417) 466-7674

NEBRASKA

Beauty View Farm
TOM KONECKY FAMILY
2075 Cty Rd K
Wahoo, Nebraska 68066
Telephone (402) 642-5563
3.5 miles west of Wahoo an H92

Haysetts Farm
RICHARD AND ELDINE HAYS & FAMILY
Odell, Nebraska 68415
Telephone (402) 766-3825
Six miles north and one mile west of Odell.

NEW HAMPSHIRE

Huckins Farm
Gordon & Martha Huckins
Catherine & Bruce Ells
RFD #1, Box 32A, Ashland, NY 03217
(603) 968-9094 Fax (603) 968-2163

NEW YORK

Craig-Moor Farm
Craig Moor Smokeys Andrea, VG-86
4-11 305D 22,310M 1,069F 696P
Eric and Karen Craig
Joel and Joshua
Box 26 Depot St., North Bangor, NY 12966 ~ (518) 483-1996

1997 Total Performance Winner
National Guernsey Show
Cresthill Fayette Leeanna
Cresthill Farms
John and Elizabeth Seager
17 Naples Hill Rd., Prattsburgh, NY 14873 - (607) 522-4635

Kas Knoll Farm
George, Kathy and Kaileen Craft
RD #2, Box 537A
Sharon Springs, NY 13459
(518) 284-2325

Littlefield Farms
Clarence & Sharon Littlefield
Cathy, Beth and Alison
19451 New York State Route 3
Watertown, NY 13601
Telephone (315) 788-1531

We invite you to watch for our ads each issue and plan a trip to the great Northeast to buy cattle, drink Golden Guernsey milk and enjoy our hospitality!
New England and New York Guernsey Breeders' Associations

OHIO

THE JOHN RICHARDSON FAMILY
BALMORAL FARMS
Route 4, Box 57, Wapakoneta, OH 45895
Telephone (419) 657-6647

MARAL Guernseys
Vistors Welcome
Ralph & Martha Turley
1030 Marion Avenue, Mansfield, Ohio 44906
(419) 756-2571

Hosts of the 1999 National Guernsey Convention, June 22 - 26, 1999.
National Sale June 26 at Land of Living Farm
Ohio Guernsey Breeders' Assn.
Martha Turley, Executive Secretary
1030 Marion Ave., Mansfield, OH 44906
Telephone (419) 756-2571

Spring Walk Farm
William and Kurt Wachtel
Big Prairie, Ohio 44611
William (330)378-2273 ~ Kurt (330)378-4302
Fax (330) 378-2913
Bred heifers and show calves for sale.
Contact us for more details.

Whispering Pines Farms
D.F. AND W.B. HAYES
3703 Gibson Lane, New Concord, OH 43762
Telephone (614) 826-7386 or (614) 432-2281

OKLAHOMA

Chupp's Guernsey Farm
Waymar Magics Daffy, EX-90
Dale & Stanley Chupp
Rt. 1, Box 239-1, Inola, OK 74036 ~ (918) 543-6652
Farm is 25 miles east of Tulsa.

OKLAHOMA GBA
P.O. Box 850360, Yukon, OK 73085
Telephone (405) 324-5762

Lily Lane Farm
"Udder" Bulls
Lily Lane Penny Perfecto-ET
Longevity of Daughters
Lily Lane T Penny Pension-ET
#11 On The Active A.I. List
Lily Lane T Penny Patent-ET
#16 On The Active A.I. List
ERNIE, BEA AND MELINDA BEROUSEK
P.O. Box 851707, Yukon, Oklahoma 73085
Telephone (405) 324-5762

OREGON

A Commercially Competitive Guernsey Herd
ABIQUA ACRES
MANN'S GUERNSEY DAIRY
ALAN AND BARBARA MANN & FAMILY
17287 Abiqua Road NE, Silverton, OR 97381
Telephone (503) 873-4830

Vale View Guernseys
Vale View Remo Custer, EX-90
"Custer" has had a perfect calving interval for the past six years. She also has records over 22,000M.
"Where Good Cows Come From"
Scottie & Mary Payne
4014 Saddler Lane, Vale, OR 97918 ~ (503)473-2175

Semen For Sale
Telestar, Choice, TH Alstar, Dairmost and others.
Ray Orisio, Jr.
(503) 435-2267

Wilsonview Dairy, Inc.
ERNEST, BILL & DON JOSI
2470 Olsen Road, N. Tillamook, OR 97141
Telephone (503) 842-2775

PENNSYLVANIA

PENNSYLVANIA GBA
Jim Trotter
222 Martin School Rd.
Enon Valley, Pennsylvania 16120
Phone (724) 667-0834

SOUTH DAKOTA

COTEAU HILLS
16050 464 Ave.
South Shore, South Dakota 57263-5901
(605) 756-4124
TIMOTHY LINDGREN

PINE DRIVE GUERNSEYS
Merlyn and Karen Van Hove
Adam and Jay
28166 443rd Ave.
Freeman, SD 57029
(605) 925-7613

TEXAS

Lavon Farms
Route 1, Box 92
Plano, Texas 75074
Telephone (972) 423-8080

VIRGINIA

Bergey's Dairy Farm
Leonard E. Bergey
Herdsman Position Available
2221 Mt. Pleasant Rd. Office (757) 482-4711
Chesapeake, VA 23322 Home (757) 482-1740

Blackwater Valley Farm
Cline & Mary Lee Brubaker
6440 Callaway Road
Rocky Mount, Virginia 24151
(540) 483-2071

WASHINGTON

#5 on the 8/98 high CPI list
Rozelyn Magic Joyful, VG-83
1917 **ROZELYN FARM** 1998
LEON ZWEEGMAN AND FAMILY
9265 Double Ditch Road, Lynden, WA 98264
Telephone (206) 354-4669

WISCONSIN

Coulee Crest Farm
Don & Dorothy Peterson
Herdsman
Kurt Peterson
RR28752 Navajo Rd.
Cashton, WI 54619
(608) 654-7889
#2 on the 8/98 high CPI list
Forhar Magic Show, VG-88

O'MALLEY FARM
The O'Malley's
N3842 Gay Drive, Gilman, WI 54433
(715) 447-8535

ROYAL ACRES
REGISTERED ★ GUERNSEYS
Ed & Lori Jasurda
Frank & Donna Jasurda
N7822 Murphy Lake Lane
Phillips, WI 54555
(715) 339-4929

1998 Calendar

DEADLINES

October 9 - Final advertising deadline for the November 1998 North Central Issue of the *Guernsey Breeders' Journal.*

October 1 - Deadline to reserve your month for the 1999 Guernsey Calendar.

MEETINGS

June 22 - 26, 1999 - National Guernsey Convention, Columbus, OH

SHOWS

October 2 - Mid-South Fair Open Show, Memphis, TN, Judge Brian Schilling

October 3 & 4 - Mid-South Fair Junior Show, Memphis, TN

October 6 - Dixie Classic Fair, Winston Salem, NC

October 8-10 - Tennessee Dairy Expo, Murfreesboro, TN, for information call (319) 364-7015

October 11 - South Carolina State Fair, Columbia, SC, Judge Dr. David Dickson

October 10 - South Carolina State Fair Junior Show, Judge Shelley Galligher

October 23 - North Carolina State Fair Open Show, Raleigh, NC, Judge Scott Bentley

October 25 - North Carolina State Fair Junior Show, Raleigh, NC, Judge Richard Wright

November 7 - National Junior Guernsey Show, Louisville, KY

November 8 - National Guernsey Heifer Show, Louisville, KY

November 9 - National Guernsey Cow Show, Louisville, KY

November 9 - Guernsey Gold Futurity, Louisville, KY

SALES

October 12 - 4-H Dairy Heifer Project Sale, South Carolina State Fairgrounds, Columbia, SC, eight registered Guernseys. For information or catalog, call (864) 656-3231

October 22 - Brightside Farm Complete Dispersal, Ernest Plye, Malvern, PA

June 26, 1999 - National Guernsey Convention Sale, Land Of Living Farm, Mechanicsburg, OH

Terphill Farm
Richard Terpstra
14304 St Hwy 27, Sparta, WI 54656 ~ (608) 269-4921

Valley Gem Farms, Inc.
* REGISTERED GUERNSEYS *
Roy & Gina Grewe
Brandon, Brady & Brock
Strong Past ~ Bright Future
952 19th Ave.
Cumberland, WI 54829
Phone
(715) 822-5606

Vicland Farms
628 Hwy W
Reedsville, WI 54230
(414) 772-4235
VIC, CHRIS & COLLEEN VOIGT
Your source of supply for Guernsey promotion items. (i.e.) pins, glasses, ornaments, etc.
Call or write today.

The Picture People.

Kathy Debruin	New Glarus, WI	608-527-2912
Craig Johnson	Seymour, IN	812-524-9263
Judy Black	Tyrone, PA	814-684-3907
Lisa Cooper	Linwood, KS	913-723-3472
Maggie Murphy	Tully, NY	315-696-6047
Eileen DeBruin	Kenosha, WI	414-694-6555
Cybil Fisher	Green Bay, WI	608-527-5663

Agri-Graphics, Inc.
109 5th Ave. New Glarus, WI 53574
Phone: 608-527-5663 Fax: 608-527-5676

It's Never Too Late

When you are ready to prepare a will or plan an estate, we encourage you to include the Foundation.

The Guernsey Foundation offers you the confidence of knowing your investment is being used to perpetuate the advancement of education and scientific research in the dairy industry as a whole. These donations will help the dairy community prepare for a better future.

The Guernsey Foundation committee established the following titles for contributions:

$100 ..... Guernsey Research Sponsor
$500 ..... Guernsey Research Promoter
$1,000 ..... Guernsey Research Pioneer
$2,500 ..... Guernsey Research Builder
$5,000 ..... Guernsey Research Patron
$10,000 ..... Guernsey Research President's Club
$25,000 ..... Guernsey Research Fellow
$50,000 ..... Guernsey Research Benefactor
$100,000 ..... Guernsey Research Founder

The contributions made to the Guernsey Foundation are cumulative and a contributor may move into another category with future contributions.

For more information, contact a Foundation officer.

Myron Erdman, Chairman, RR 1, Box 85, Chenoa, IL 61726; (815) 692-3090
Dr. Ernest Berousek, P.O. Box 851707, Yukon, OK 73085; (405) 324-5762
Daniel Brubaker, 150 W. Mosby Rd., Harrisonburg, VA 22801; (703) 434-4384
John Morrow, Rt. 1, Box 396, Tyrone, PA 16686; (814) 684-1898
Dave Cochard, 7614 Slate Ridge Blvd., Reynoldsburg, OH 43068; (614) 864-2409

The Guernsey Foundation

7614 Slate Ridge Blvd., P.O. Box 666, Reynoldsburg, Ohio 43068
Phone (614) 864-2409 Fax (614) 864-5614

Index To Advertisers

21st Century/Noba, Inc./Genex 4
Abiqua Acres 42
Agri-Graphics 43
Amber Rae Guernseys 41
Alden Farms 31
Arrow Head Guernseys 30
Balmoral Farms 41
Bay Meadows Farms 40
Beauty View Farm 41
Beaver Creek Farm 40
Bergey's Dairy Farm 42
Blackwater Valley Farm 42
Boesche, Jim and Carol 40
Brightside Farm 11
California GCC 40
Chupp's Guernsey Farm 42
Coteau Hills 42
Coulee Crest Farm 42
Craig-Moor Farm 41
Cresthill Farms 41
Cross Lea Guernseys 19
Crown Hill Farms 41
Dairybelt Guernsey Sires 29
Dannys Guernseys 16
Derinda Guernsey Farm 40
Edgewater Meadows 41
Erdman, Wilson, Griggs & Rushing . 25
Fight Bac 12
Flambeau Manor 31
Foremost Guernseys 41
Four Winds Farm 15
Friendship Farm 45
Fritsche Farms 41
Goldprint Farm 18
Green Ridge Farm 40
Guernsey Marketing Service 46,47
Guernsey Foundation 43
Hansen Farms 33
Haysetts Farm 41
Howerton Dairy 41
Huckins Farm 41
Idle Neer Farm 40
Illinois GBA 40
Jay Gees Guernseys 32
Jens-Gold Farms 21
Kas Knoll Farm 41
Kentucky GBA 40
Knapp's Guernsey Farm 2
Lake Central Guernsey Sires 26
Lambrecht's Guernsey Farm 40
Land Of Living Farm 3
Lavon Farms 42
Lily Lane Farm 42
Linear Rubber Products, Inc 28
Littlefield Farms 41
Ludlow Acres 40
Lushacres Dairy Farm 27
Maplehurst Farm 27
Mar Ral Guernseys 41
Marfred Farms 26
Marlee Guernseys 41
Mid-Atlantic Guernsey Sires 22
Mozier's Guernsey Farm 30
Mt. Ararat Farms 41
Muffets Twin Acre Guernseys 40
Myown Guernseys 40
Nells Glow Guernseys 40
New England/New York GBA 41
O'Malley Farm 42
Oak Knob Guernseys 40
Oak Crest Farm 41
OCS Dairy 24
Ohio GBA 41
Oklahoma GBA 42
Orisio, Ray Jr. 42
Pat Mar Ranch 40
Pemberton Farm 41
Pennsylvania GBA 42
Pine Drive Guernseys 42
Pleasant View Gold 41
Ridaho Farm 41
Ripley Farms 13
Riverwood Farm 40
Rockiridge Farm 19
Royal Acres 42
Rozelyn Farm 42
Select Sires 48
Shamrock Farms, Co. 40
Snider Homestead Farm 7
Spring Walk Farm 42
Stutzman, Julia 36
Sunny Day Farm 33
Terphill Farm 43
Trotacre Farm 33
Uglum-Pond Realty & Appraisal ... 33
Vale View Guernseys 42
Valley Set Farm 40
Valley Gem Farms, Inc. 43
Vicland Farms 43
Western Guernsey Sires 23
Whispering Pines Farms 42
Wilsonview Dairy, Inc. 42
Yellow Creek Farm 40

HERD REGISTER FEE SCHEDULE

REGISTRATION FEES (effective April 1, 1992)

AGE IN MONTHS:	MEMBER ON TPE*	MEMBER	NON-MEMBER
FEMALES			
0-6	10.00	15.00	21.00
6-12	15.00	22.00	28.00
12-24	20.00	27.00	33.00
24+	30.00	37.00	43.00
MALES*			
0-6	20.00	30.00	42.00
6-12	30.00	44.00	56.00
12-24	40.00	54.00	66.00
24+	60.00	74.00	86.00

*Includes an official AGA Performance Pedigree

All animals registered with a sketch or photograph will be charged an additional $2.00.

Advertising Rates

Full Page	$365
2/3 page	$275
1/2 page	$210
1/3 page	$160
1/4 page	$125
1/6 page	$100
1/8 page	$70
Column Inch	$20

Fee Schedule

Genetic Recovery

Recorded Female (RF) $5.00
Guernsey Type (GT) $5.00
Provisional Register (PR) $7.00
Genetic Recovery (GR) ..... Regular registration fees apply.

Transfer

Under 60 days $12.00
Over 60 days $20.00
Canadian Buyer $15.00

WE ARE SELLING SUCCESS

"Shania", backed by two generations of Excellents, sells in the International Guernsey Classic Sale on September 30, 1998, in Madison, Wisconsin, at World Dairy Expo.

SUN SET DAKOTA SHANIA

Born: September 1, 1997
Sire: Glenville Jasper Dakota-ET

"Shania's" Dam:
Lenhaven T F Youthful Excellent-90

(pictured at right)
1993 All-Canadian 4-Year-Old

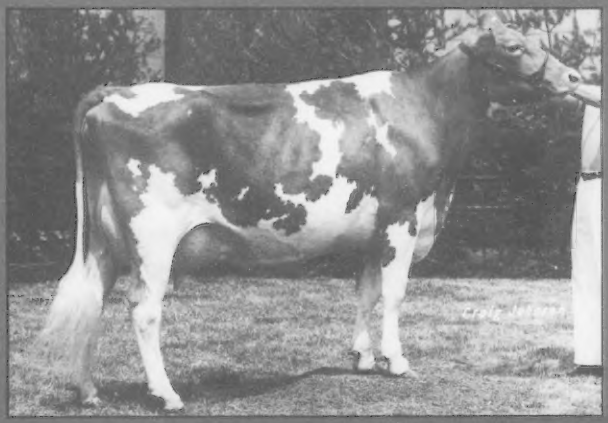

"Shania's" Grandam:
Lenhaven VH Tess 6T Excellent-90

(pictured at left)
1989 Honorable Mention All-American 3-Year-Old

FRIENDSHIP FARM

Dick and Judy Whalen
RR 2, Box 128, Millbrook, NY 12545
(914) 677-8220

A Standard Of Excellence

September 30, 1998 • 6:00 p.m.

Her "Billy" Grandaughter Sells

Trotacre Mercury Loretta, EX-91
2-01 365D 30,360M* 1,206F* 1,004P*
Full sister to "Lord", "Lorry", & "Loral"

"Loral" Embryos Sell

Meadow Creek Franks Ila, EX-92
1996 & 1997 Reserve Grand Champion
NJS-Madison

Her "Enhancer" Daughter Sells

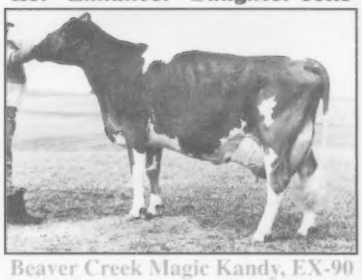

Beaver Creek Magic Kandy, EX-90
3-01 365D 29,320M* 1,440F* 1,106P*

A "Fayette" Family Member Sells

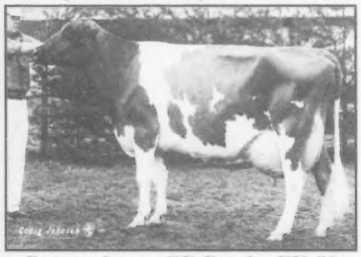

Butenschoens GD Panda, EX-90
"Panda's" daughter is EX-93
with 24,400M

Her "Goliath" Grandaughter Sells

Longmedo Vel Smokey Velveeta, EX-92
Dam of "Velour"

Her "Goliath" Daughter Sells

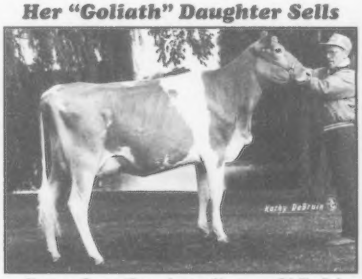

Cross Lea Smokey Grace, VG-84
A three-time Genetic Winner, NGS-Madison

Her December 1997 "Saber" Sells

Marshallane Magic Essence, EX-90
3-03 305D 19,660M 825F 688P

She Sells!

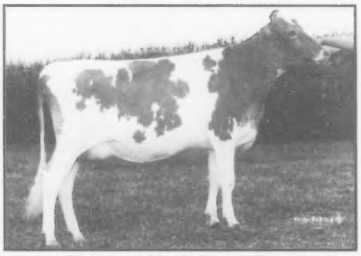

Knapps Breighton Faye
Already a two-time
junior champion this summer!

Her September 1996 "Magicman" Sells

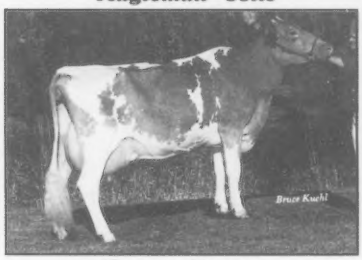

Haysetts Fayette
Smokey Babbet, EX-91
3-05 365D 25,180M 929F 776P
The "Magicman" heifer was first
at the 1998 WI State Fair.

She Sells

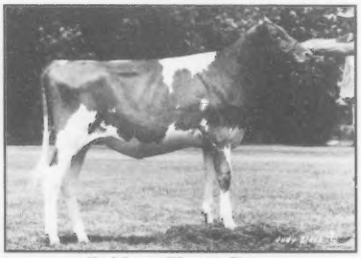

Sniders Sharp Daze
From two generations of EXs.

For details concerning the "Trombone" syndicate or for a sale catalog, contact:

The American Guernsey Association
7614 Slate Ridge Blvd., P.O. Box 666
Reynoldsburg, OH 43068
(614) 864-2409 • Fax (614) 864-5614

Sale Headquarters
Sale Barn:
(608) 267-0104
Sale Ring:
(608) 267-0105
World Dairy Expo Offices:
(608) 224-6455

International Guernsey Classic Sale

World Dairy Expo • Madison, Wisconsin

Syndicating Her "Trumpet" Son

Shares available for $200. Contact sale manager for details.

OCS Dairy Dias Perfect Opal-ET, EX-90
2-07 365D 29,820M* 1,440F* 1,032P*
Reserve Grand Champion, 1998 MD Field Day

Selling Her VG-88 "Grand Henry" Daughter, Grandam of Syndicate Bull

OCS Dairy Daisys Diadora, EX-94
7-05 365D 37,630M* 1,745F* 1,277P*

She Sells

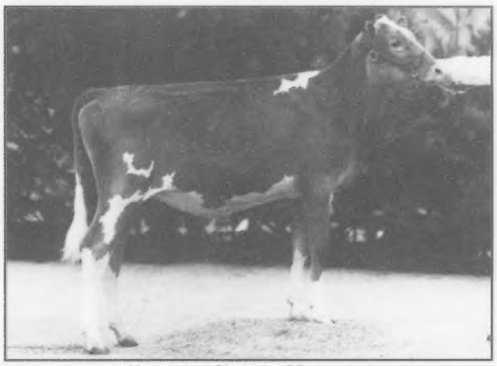

Dannys Fancy Kurrent
1997 All-American and Junior All-American Jr. Calf

"Loral" Embryos From Her $10,400 Daughter

Westlynn Tom Dee, EX-96
5-11 365D 26,540M 1,284F 961P

Her September 1997 Daughter Sells

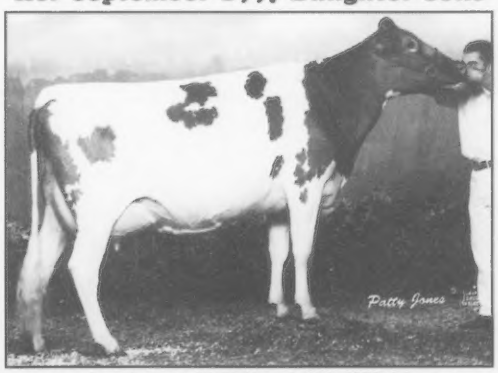

Lenhaven T F Youthful, EX-90
1993 All-Canadian 4-Year-Old

Her September 1998 "Goliath" Sells

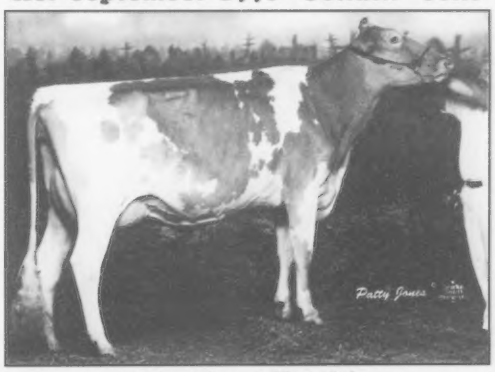

Maplehurst Hopeful
Grand Champion, 1997 Royal Winter Fair, Toronto, Canada

Selling the grand champion and first place junior 2-year-old from the Evergreen Guernsey Classic in Washington. Along with an August 1996 "Magic Lee" daughter and a October '97 "Poker" daughter.

THREE

OF BREED'S TOP 6 FOR TYPE

JUST WHAT YOU EXPECT FROM AMERICA'S BEST

Loral

7GU322 LORAL +2.4
Jensgolden Loral Lisa (VG-86)
Dale & Lyle Jenson, Amery, WI

Hornet

7GU319 HORNET +2.7
Kadence SJ Krystal-Tw (VG-88)
Reserve All-American Sr. Two-Year-Old, 1997
Kadence Farm, New Glarus, WI

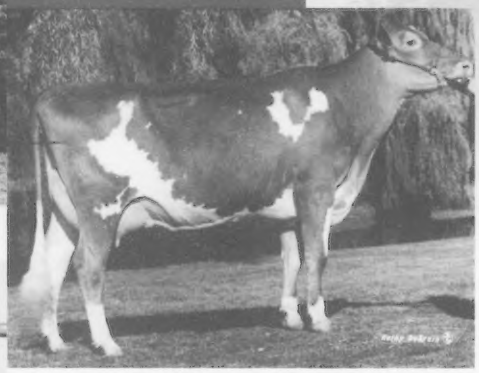

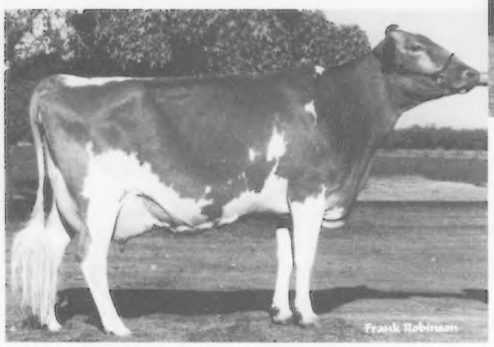

7GU316 PUTTER +2.1
Ollimac Putter Stinky (VG-85)
Ollimac Dairy, Denair, CA

Putter

Grand Henry

Act Now! 7GU331 Grand Henry semen is still available. Even though he no longer appears on our active A.I. list, a limited amount of semen from one of the breed's premier type sires remains available from your Select representative. Grand Henry has a current PTAT of **+2.4 at 92% Rel** and remains one of the breed's best sources to improve stature and strength and feet and legs!

Select America's Best

SELECT SIRES INC.

TEL: 614.873.4683
FAX: 614.873.5751
www.selectsires.com

8-98 AGA
Rel%: Putter 66, Loral 77, Hornet 60